NINETEEN HUNDRED

Eighty-one

SPECTRUM

NINETEEN HUNDRED

Eighty-one

Digitized by the Internet Archive
in 2014

https://archive.org/details/spectrum1981nort

1981

SPECTRUM

TABLE OF CONTENTS

CLUBS AND ACTIVITIES	14
SPORTS	58
FACULTY AND ADMINISTRATION	90
SENIORS	100
UNDERCLASSMEN	114

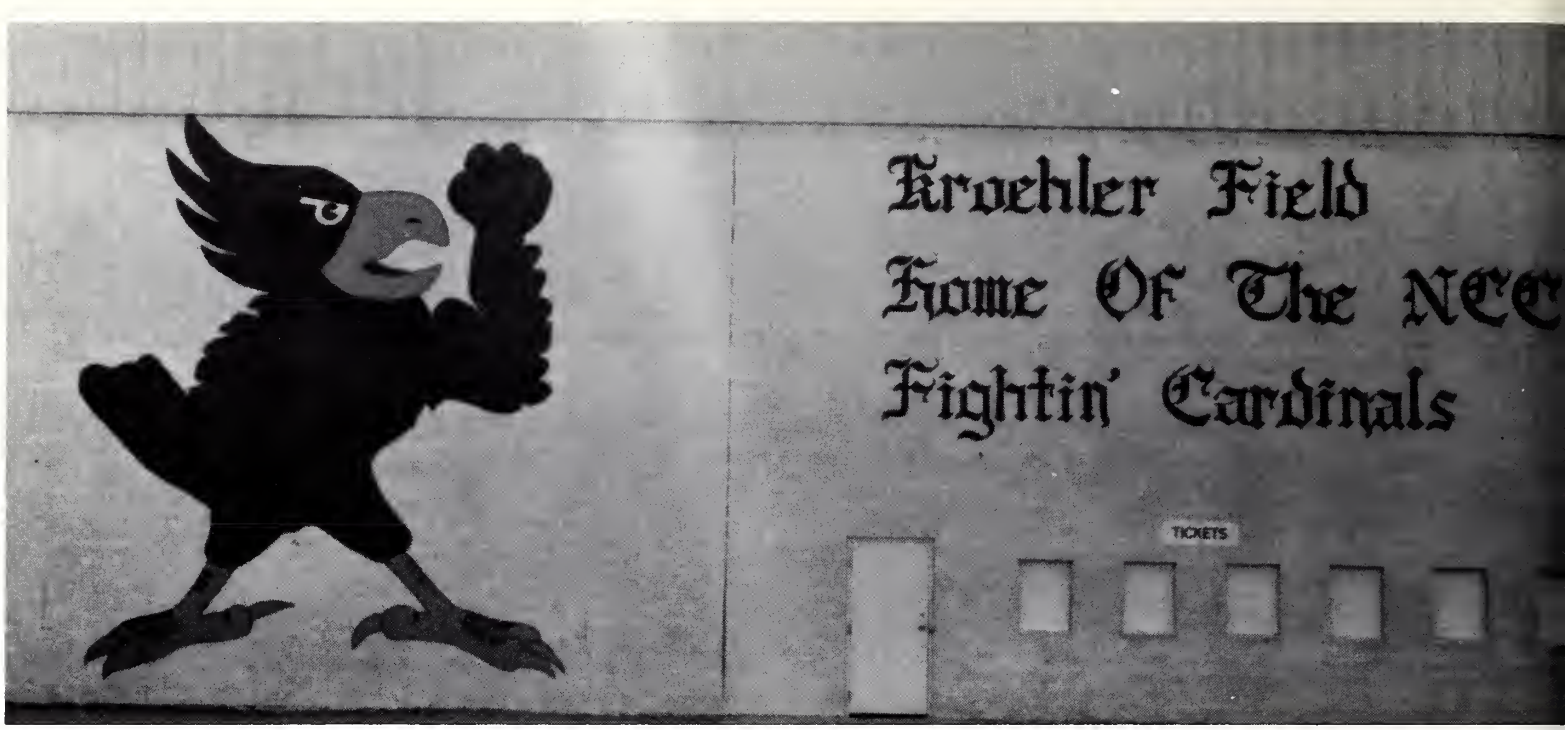

"I WANT THE WORLD TO KNOW . . .

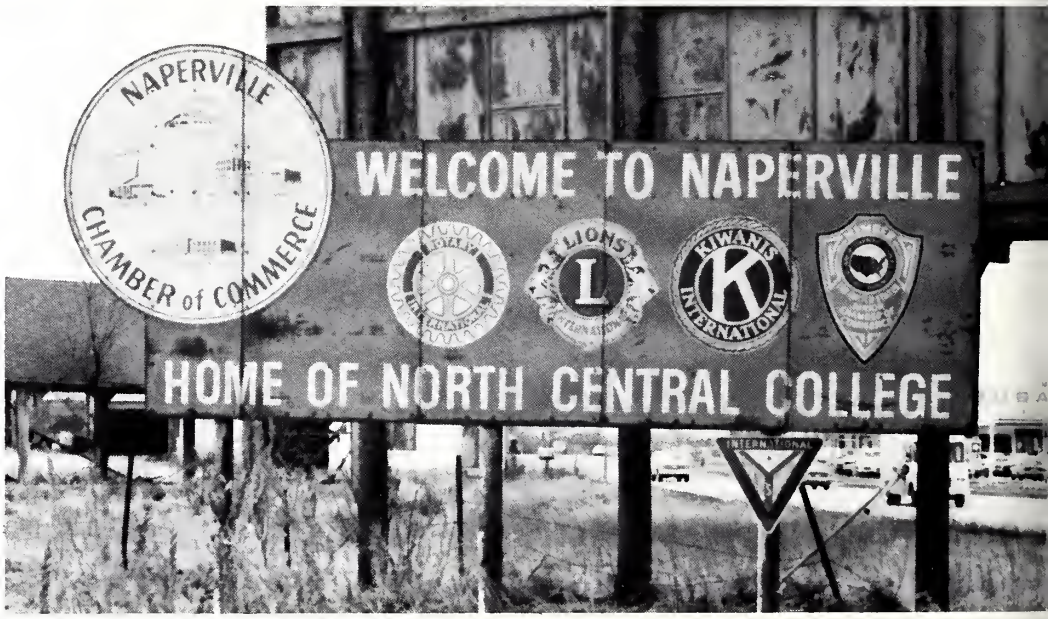

. . . GOT TO

LET IT SHOW . . .

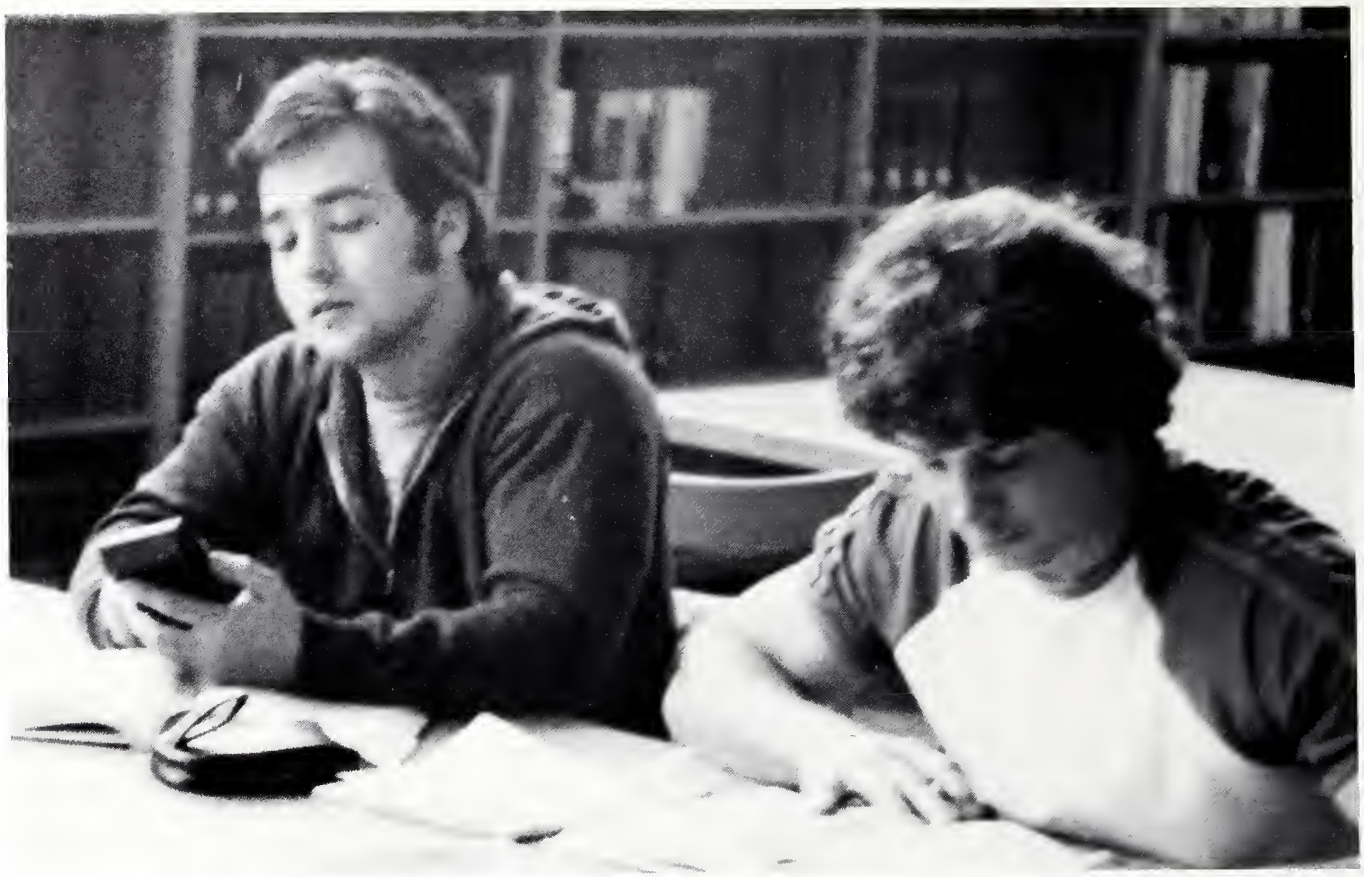

. . . THERE'S A NEW ME COMING OUT . . .

. . . AND I JUST WANT

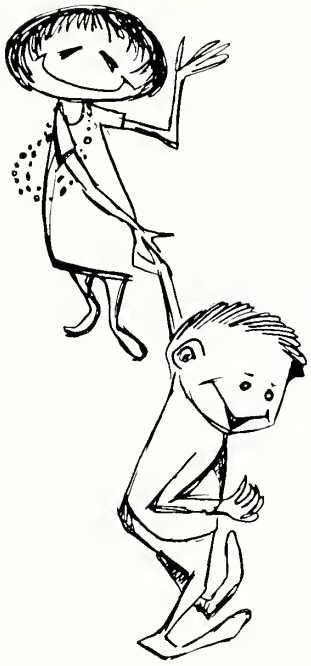

TO LIVE . . .

. . . AND

I

WANT

TO

GIVE . . .

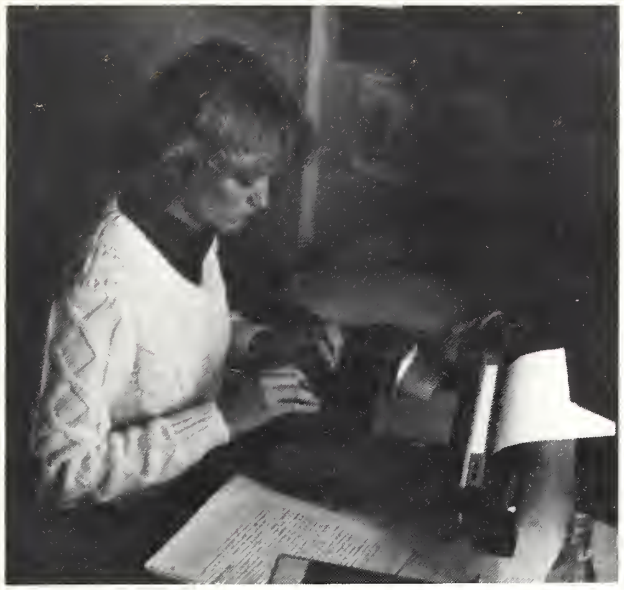

. . . I'M COMPLETELY POSITIVE . . .

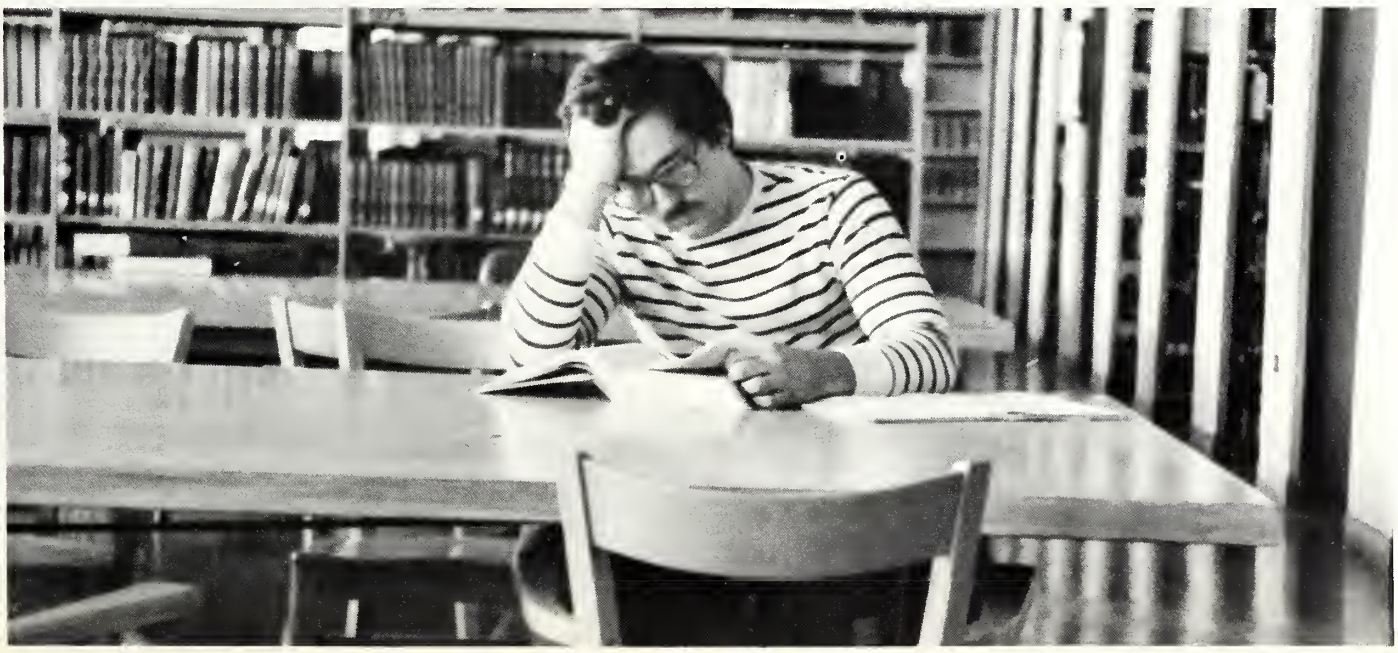

. . . I THINK

THIS TIME

AROUND . . .

. . . I AM

GONNA

DO IT . . .

. . . LIKE

YOU

NEVER

KNEW IT . . .

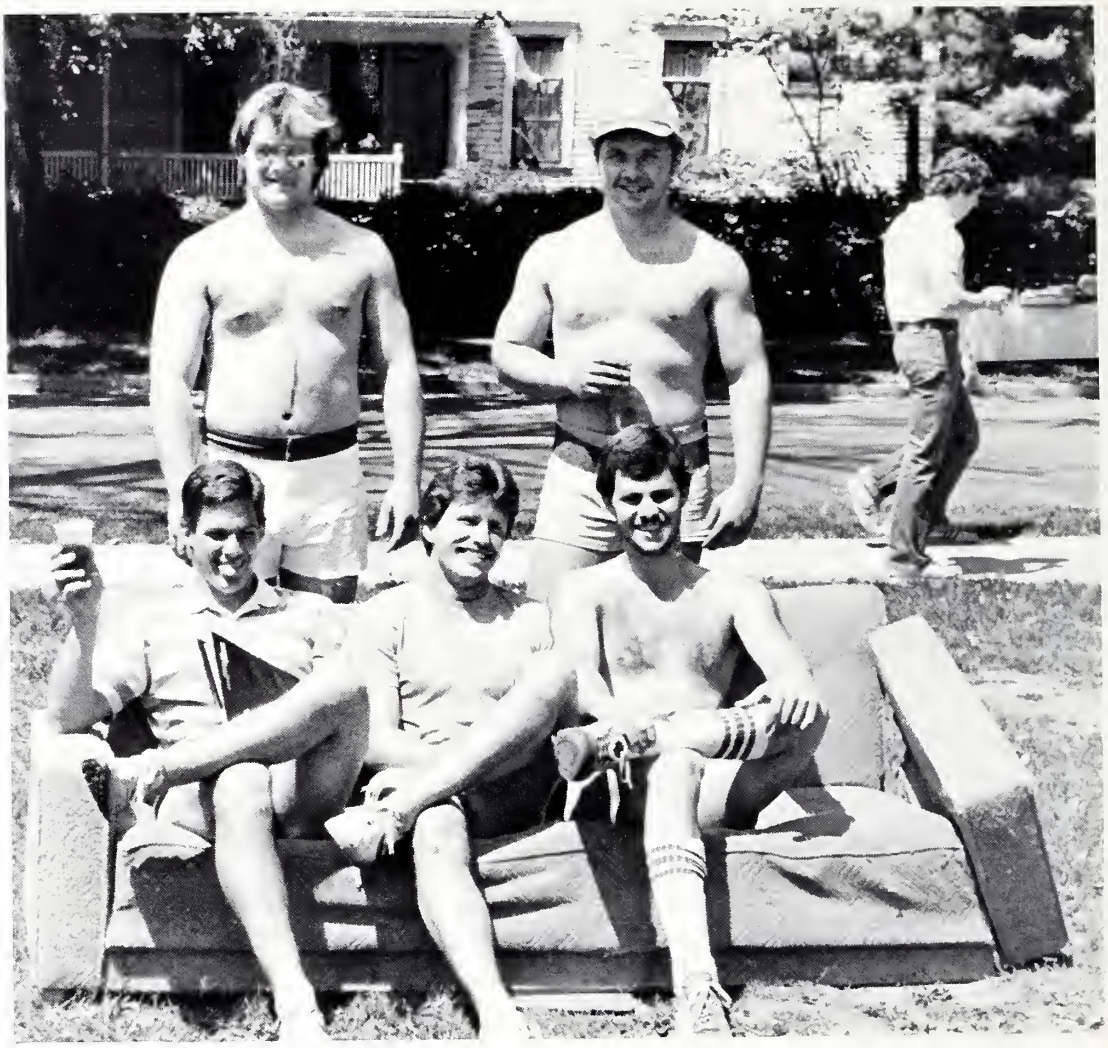

. . . OH I'LL MAKE IT THROUGH . . .

. . . THE TIME HAS COME FOR ME

TO BREAK OUT OF A SHELL . . .

. . . I

HAVE TO

SHOUT . . .

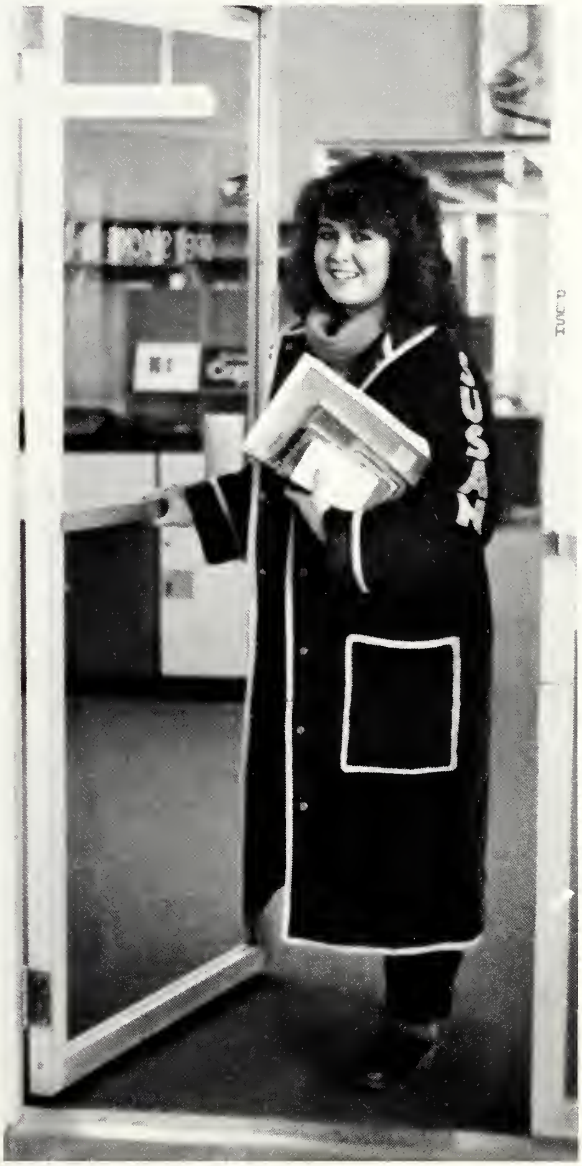

. . . THAT I AM COMING OUT.

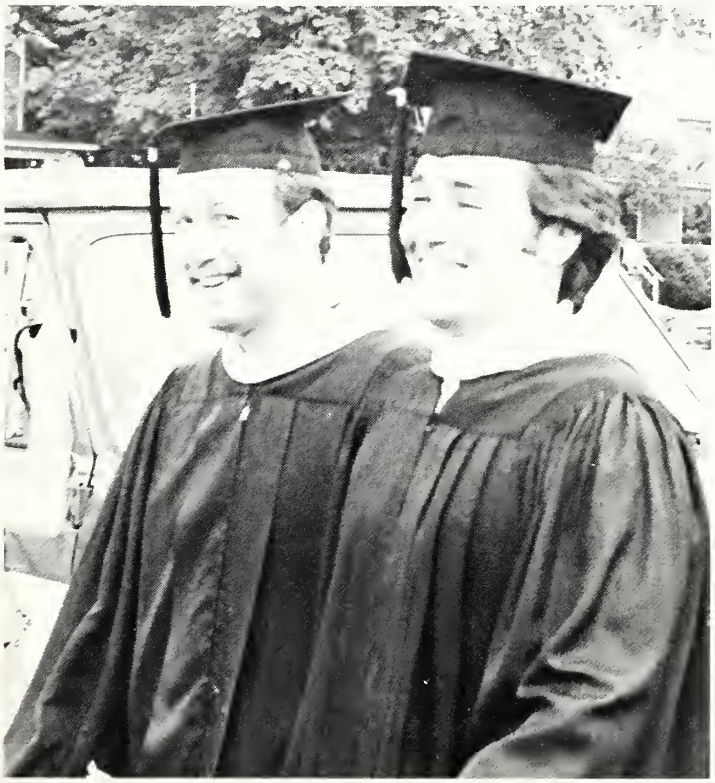

CLUB
ACTI

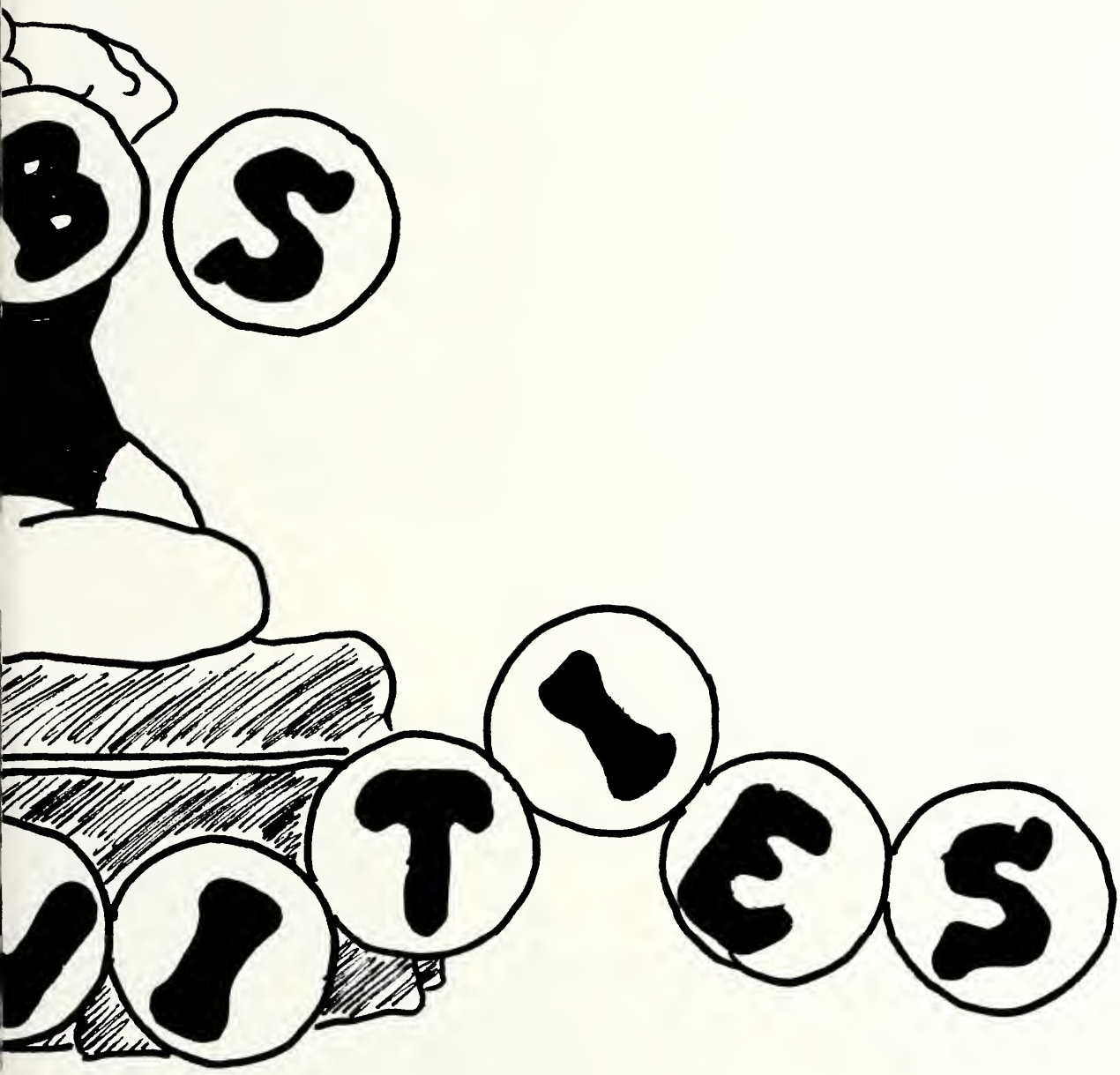
BITES

HOW THE WEST WAS WON

The theme to Homecoming 1980 was "How the West was Won." Several activities headlined the week. The recently revived Frosh-Soph Tug-of-War was fought with the Sophomores retaining the title. Convocation was held to announce the Queen and her court. During the week, there was an ice cream social, and a dunk tank. For all the gamblers, Casino Night was held in The Cage. The pep rally-bonfire was held on Friday night where the Queen and King were crowned. Saturday held the Homecoming procession, the football game, and the Homecoming Dance. All in all, it was a very busy, but very enjoyable week.

Top: Queen Insun Ho and Campus Casanova Matt Campillo. Bottom: The Court Candidates.

QUEEN AND SENIOR CANDIDATES

Ann Soderberg

Beth Walsh

Insun Ho

Liz Skinnell

Lori Lane

Claudia Barnes

Connie Berry

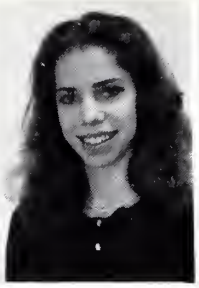

Martha Hill

Sandy Sinclair

Karen Anderson

Karin Mueggenborg

Top: Junior Candidates. Above: The Queen, Insun, Campus Casanova, Matt, the class representatives, and the 1979 Queen, Kim Wilson. Bottom Left: The crowd warms up by the bonfire. Bottom Right: The dunk tank.

Angel Betancourt

Stacey Hoeft

Toni Alessi

Lori Bezey

Joleen Halm

Top: Sophomore Candidates. Above: Darwin Rod, dealer at Casino Night. Above Left: The sophomores prepared for a long tough war. Bottom: The class representatives ride in the Homecoming procession.

Kelly St. John

Susan Williams

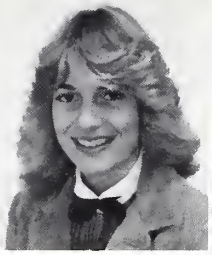

Melissa Nash

Leslie Roberts

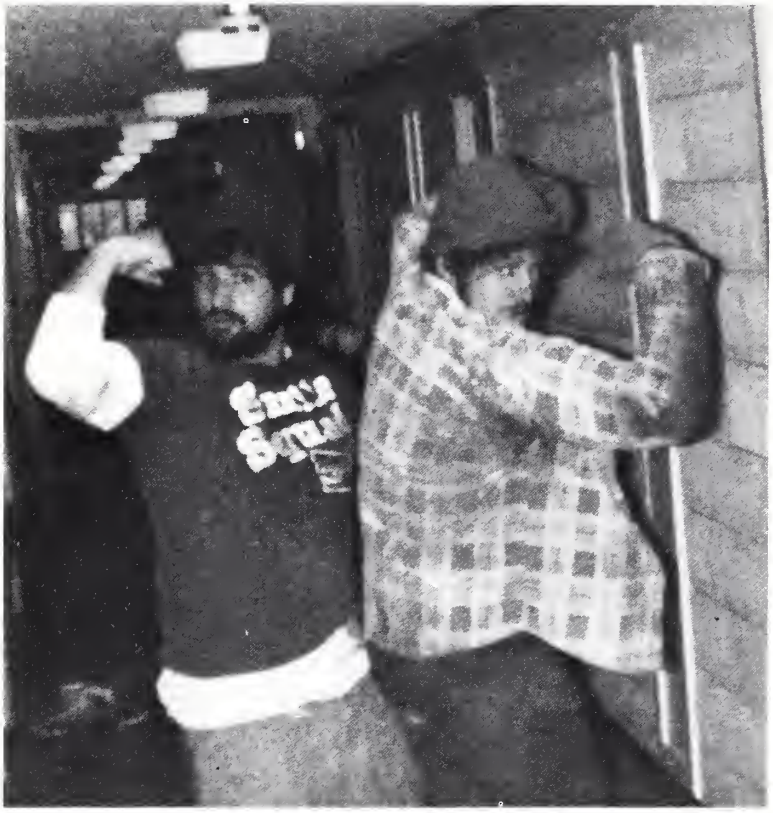

Top: Freshmen Candidates. Above: The Losers. Above Right: Court processions at halftime. Right: The agony of defeat.

Homecoming game: NCC vs. Elmhurst. Top Left: Life in the trenches. Top Right: Give it all you got. Above: Hit 'em hard. Above Left: Dobry searchs for a reciever. Left: A. D. gaining ground.

FALL PLAY: ANTIGONE

Jean Anouilh's "Antigone," a modern interpretation of the classic Greek tragedy, was presented by the North Central College Theatre Guild on November 7, 8, and 9. The plot of the play evolved around Antigone's plight against King Creon's (Rich Krasowski, Jr.) refusal to bury her dead brother, Polynices. Others appearing in the play were Doris Porter, Shelley Krivich, Tim Young, Mike Kolodziej, Jim Schultz, Danny Queen, Mike Johannsen, Brett Stevens (age 10), and Kathy Cerven.

Page 22: Chris Schulz and Mary Ann Galgano portrayed the Chorus and Antigone, in respective order. This Page, Top: Doris Porter (nurse) speaks with Antigone. Left: Antigone accepts her fate of death.

SPECIAL EVENTS

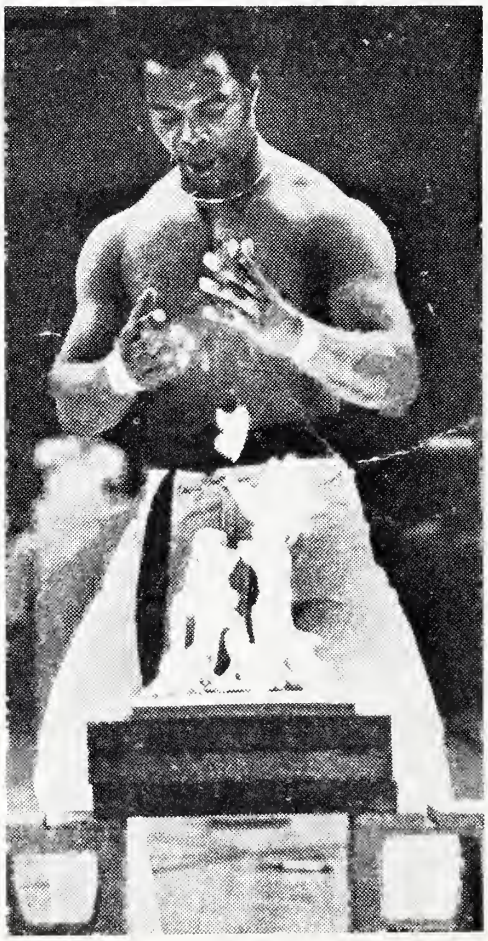

Special events are featured activities that are scheduled here at North Central. For example, Dad's Day took place in the fall. Different events were planned for the day. The Madrigal dinner was the highlight of the day. Special guests are occassionally invited to perform. American English, a group that sings the Beatles, performed in Pfeiffer Hall. Most of these functions are organized by C. U. A. B.

Top: Pom Pons perform with their dads on Dad's Day. Bottom Left: The Rock group, Survivor. Bottom Right: Akarate expert performed in Centennial Hall.

CONVOCATIONS

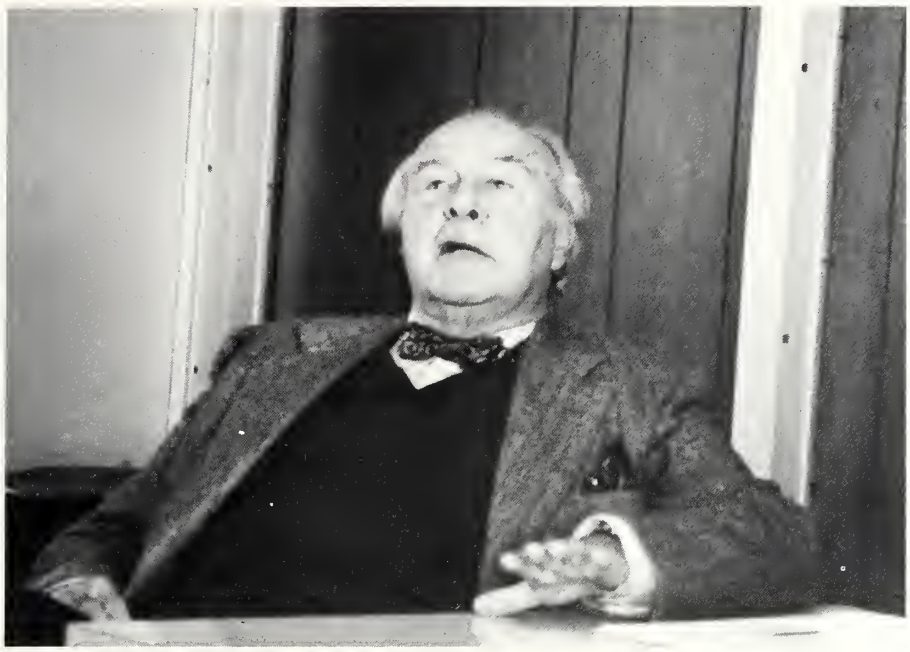

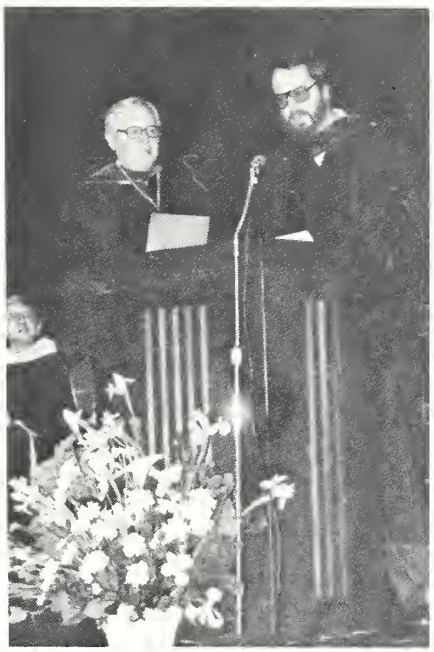

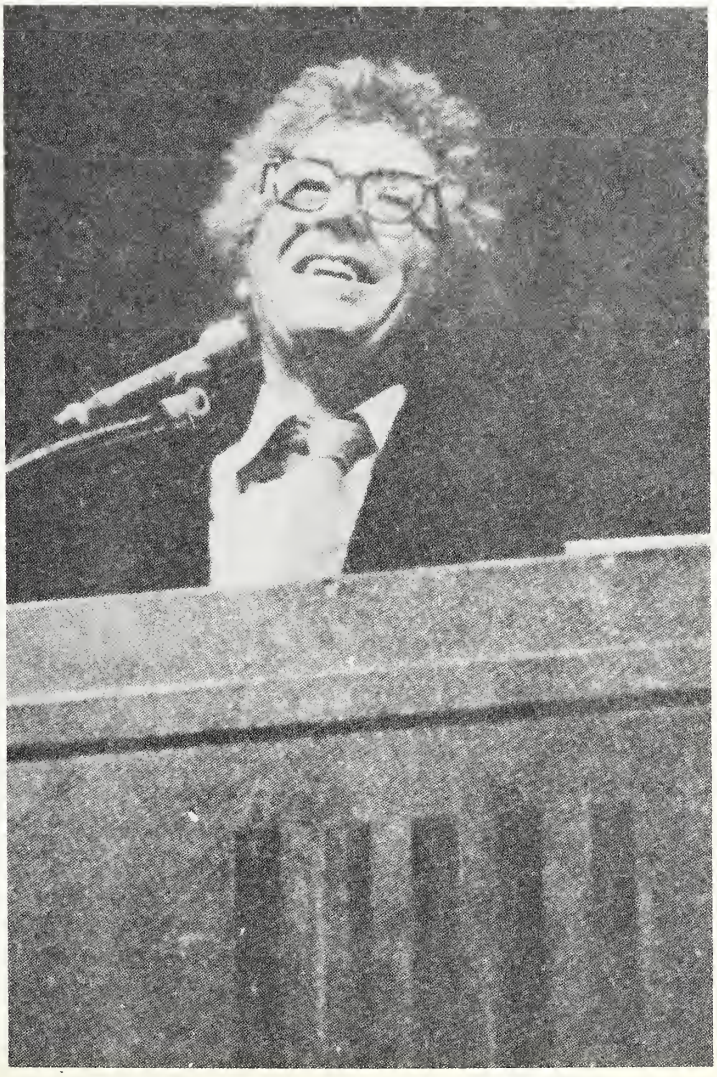

Convocations are designed to expose the campus body to a variety of things in life. This year, we had several different types of convocations. John Houseman, an actor, came to us and spoke. The Honors Awards are given out at another convocation. Poet Kenneth Koch presented the first convocation speech entitled the "Artist's Interpretations of American Society." The Arve Dacne Sonnection appeared during spring term presenting a look at modern dance.

Top Left: John Houseman talks informally before the convocation. Top Right: Dr. Rich Wilders and President Swing at the Honors Convocation. Bottom: Poet Kenneth Koch speaks at the first convocation of the year.

STUDENT ACTIVITIES BOARD

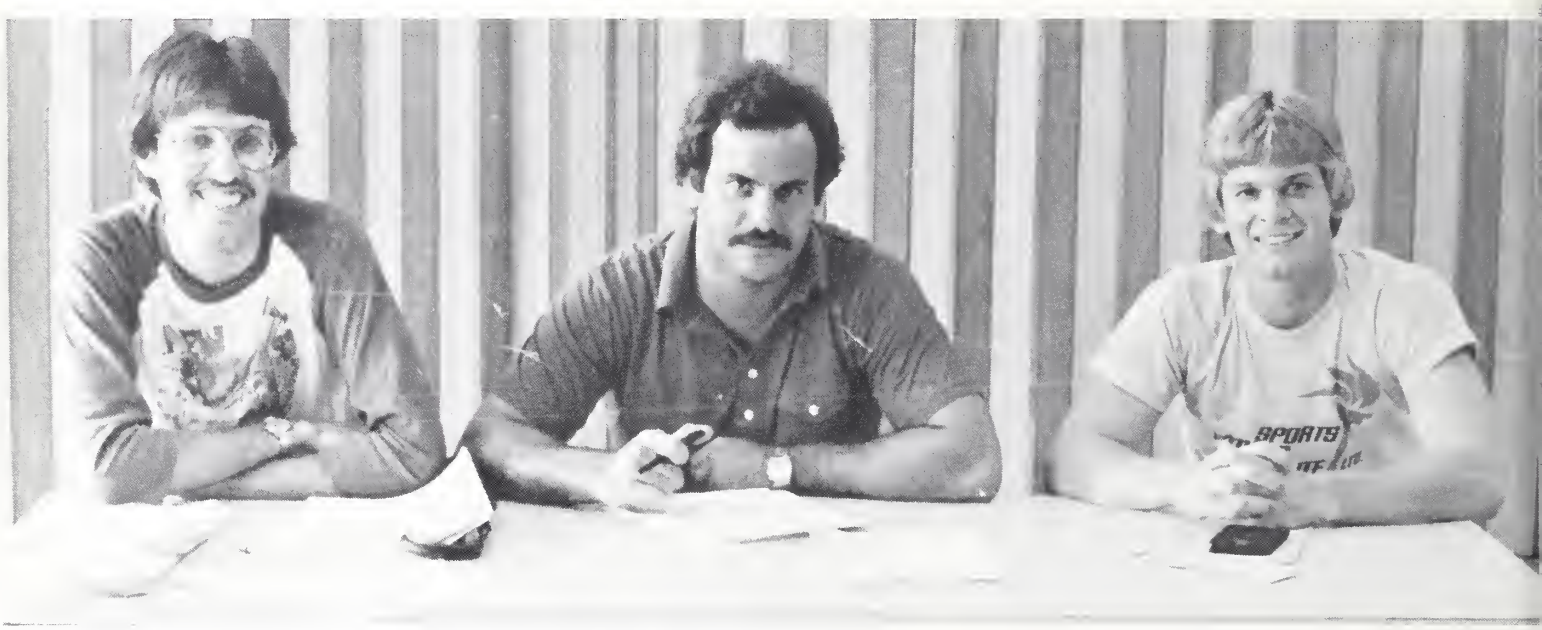

The Student Activities Board is in charge of allocating the student activity fee to the various student organizations. This allocating of funds affects the type of activities that are organized on campus.

Top: Those in charge of S. A. B. are (left to right): Dave Schroeder, Jim Harris, and Tim Peraino. Middle: A discussion of upcoming budgets. Bottom: Dave Schroeder explains the process of issuing budgets.

COLLEGE UNION ACTIVITIES BOARD

The College Union Activities Board is in charge of programming activities at N. C. C. This group of people organized everything from coffeehouses to trips to Marriott's Great America. The activities organized this year included; trips to see the Bears and the White Sox, a roller skating party, the Florida trip, blood drives, and camping trips.

Top: The members of C. U. A. B. were (left to right): Front Row: Nancy Cawley, Mary DiGrazia, Mike Kolodziej. Middle Row: Connie Berry, Kelli Comise, Tina Reithmaier, Toni Alessi. Back Row: Debbie Sypniewski, Dr. Rich Wilders, Jan Taylor, Bob Lentz, Jeff Clark, Scott Hoffman, Joe Tedesco. Middle: One proud blood donor. Bottom: C. U. A. B.'s Spring Thing Dance.

N.C.C. PRESENTS: BELLS ARE RINGING

This year's winter musical, "Bells are Ringing," captivated the audiences. The production, starring Shelley Krivech and Rich Krasowski, depicted a switchboard operator and her involvement in her client's personal lives. This light-hearted comedy performed in front of mega crowds.

COFFEEHOUSE CONCERTS

The Coffeehouse Concert is a genreal term applied to the shows that take place in The Cage. Bands and single performers alike have performed here. The atmosphere is made up to be casual. Some performers seen at coffeehouses this past year were Megan McDonough, The Buffalo Chipkickers, Doc Hult, Lee Murdock, and many others. Different groups on campus hire these singers. The Religious Life Committee sponsored one of these coffeehouses.

COMMUNITY CONCERTS

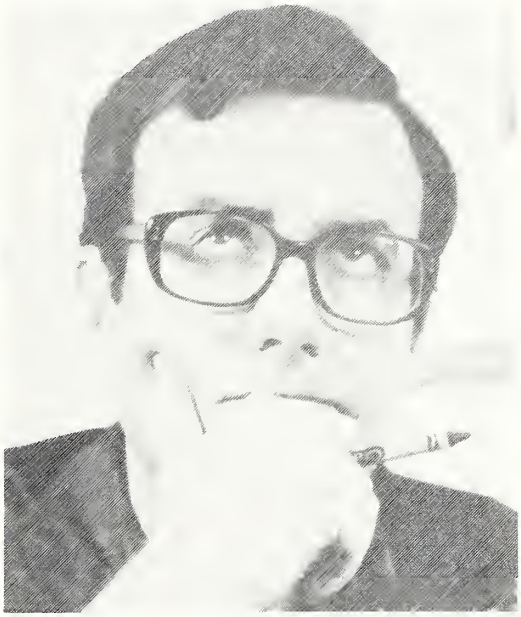

The Naperville community sponsors a series of concerts that take place in Pfeiffer Hall. Woody Herman and his big band sound hit the stage in the spring. Satirist Mark Russell brought down the house with his political cutdowns. The Young Americans appeared doing their traditional medley of George Gershwin tunes. Joel Daly and The Sundowners played country western music in the fall. These are just a few examples of the talent that has graced the stage in Pfeiffer Hall.

Top Left: The drummer from Woody Herman's big band. Top Right: Political Satirist Mark Russell. Bottom Left: Woody Herman sings to the accompaniment of his band. Bottom Right: Joel Daly, parttime singer.

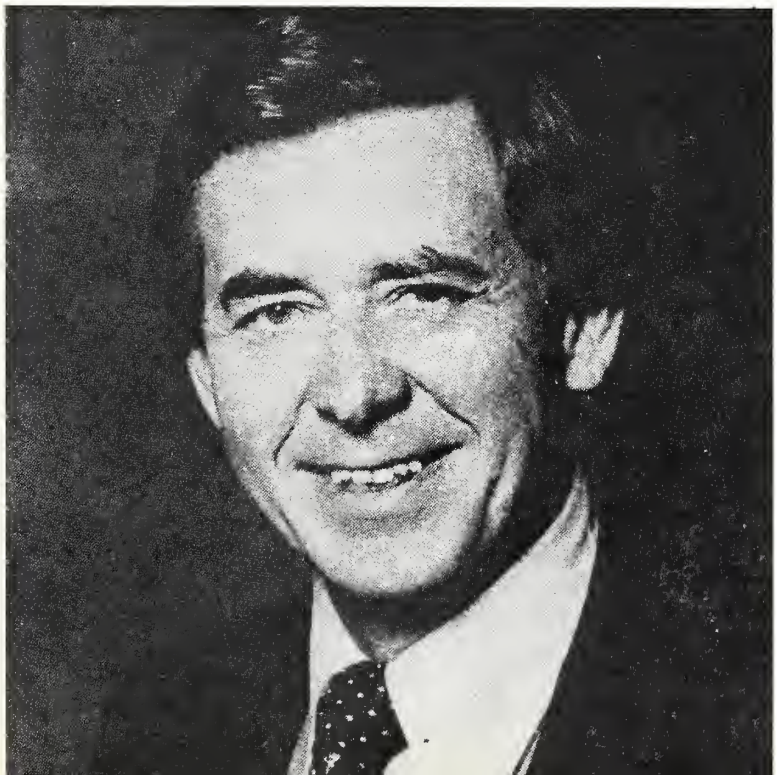

SPRING

DAYTON

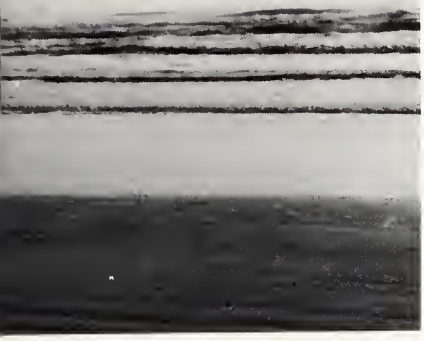

BREAK

A BEACH

SPRING THING WARMS CAMPUS

Spring Thing is an annual week of festivities that warms the campus with fun and games. This year's activities with a trip to Great America and continued with an ice cream social, a blood drive, a coffee house concert featuring Megan McConough, a pig roast and L.I.F.E. new games day at McDowell Forest Preserve, and ended with the Spring Thing Dance held at Wheaton Bowl. Toni Alessi headed this year's CUAB Spring Thing activities.

Page 34 Top The Few, The Proud, The Spring Thing Dance Crowd! Bottom Two lucky finalists in the 1st Annual Spring Thing Bimbo of the Week Contest. Page 35 Top Dave Dick pumps some blood instead of iron. Bottom Left Mega volleyball. Bottom Right Megan McDonough entertains country style

MILLIKIN

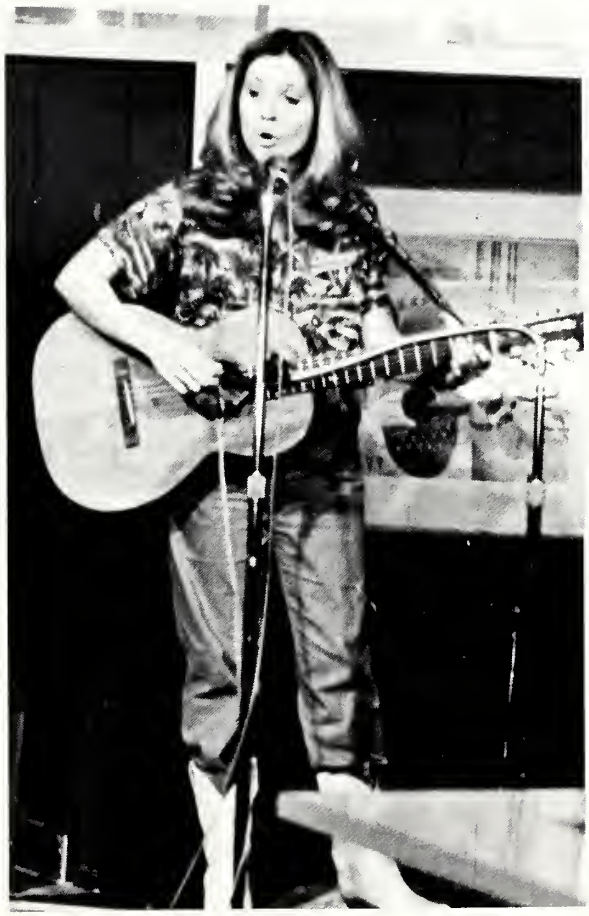

SPRING FASHIONS DEBUT AT MOM'S DAY

Mom's Day was highlighted by a combination luncheon and fashion show where both students and faculty modeled. Collegians and individual students, Johanna Konrad, Lori Bezey, and Robin O'Neal provided musical enjoyment for the day. Other activities presented during the day were programs at individual dorms, an art exhibit, and the play Crucifer and Blood. Mom's Day was organized by Jam McGahon, Christi Dahms, and Insun Ho.

Top left: Pat O'Malley escorts Gordana Popovic in the wedding ceremony. Top right: Collegians sing to a crowd of NCC moms. Bottom left: Emcee's for mom's day: Jan McGahon and Scott Hoffman. Bottom right: Future president for North Central College, Nick Zec

SPRING PLAY: CRUCIFER OF BLOOD

The Spring play, Crucifer of Blood, was a Sherlock Holmes thriller. The play was performed the weekend of Mom's Day. Trent Haynes portrayed the infamous Sherlock Holmes.

Top Right: Mike Kolodziej ponders a thought. Top Left: The missing jewels. Bottom: Haynes talking things over with his colleagues.

HONORS CONVOCATION

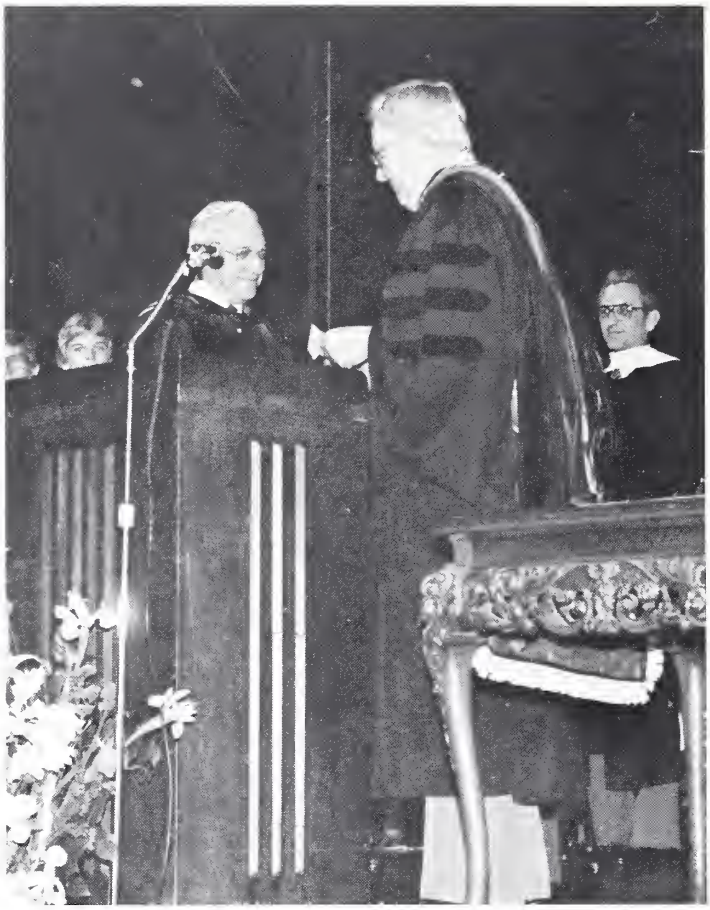

The annual honors convocation is held to praise academic achievements at NCC. The Convocation is held in Pfeiffer Hall where the professors are in their school collars. The Dissinger Awards are given to professors of junior and senior standings who have performed outstandingly. Man of the Year and Woman of the Year are chosen by all around outstanding performance.

Top left: Dr. Shanower received the Senior Dissinger Award from Pressident Swing. Top Right: Dr. Wilders gives his acceptance speech for the Junior Dissinger Award. Bottom: President Swing gives the introductory speech for the Honors Convocation. Page 39: Top: Dr. Pool distributes the awards for science. Bottom left: Nancy Carlstedt receives a kiss from President Swing on becoming Woman of the Year. Bottom right: Dave Schroeder accepts the honor of Man of the Year.

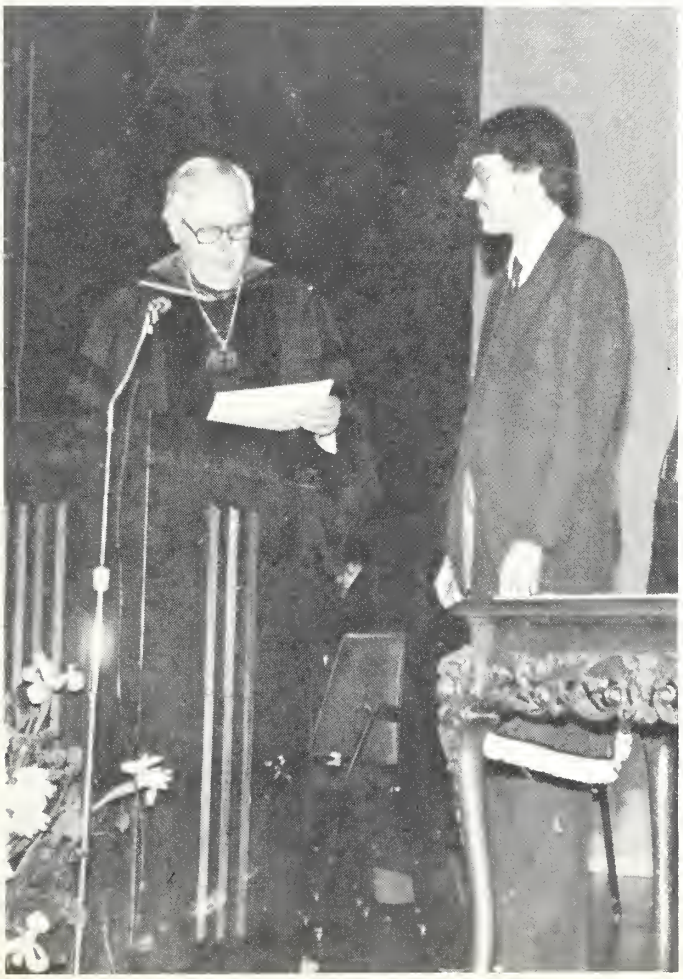

GRADUATION 1981

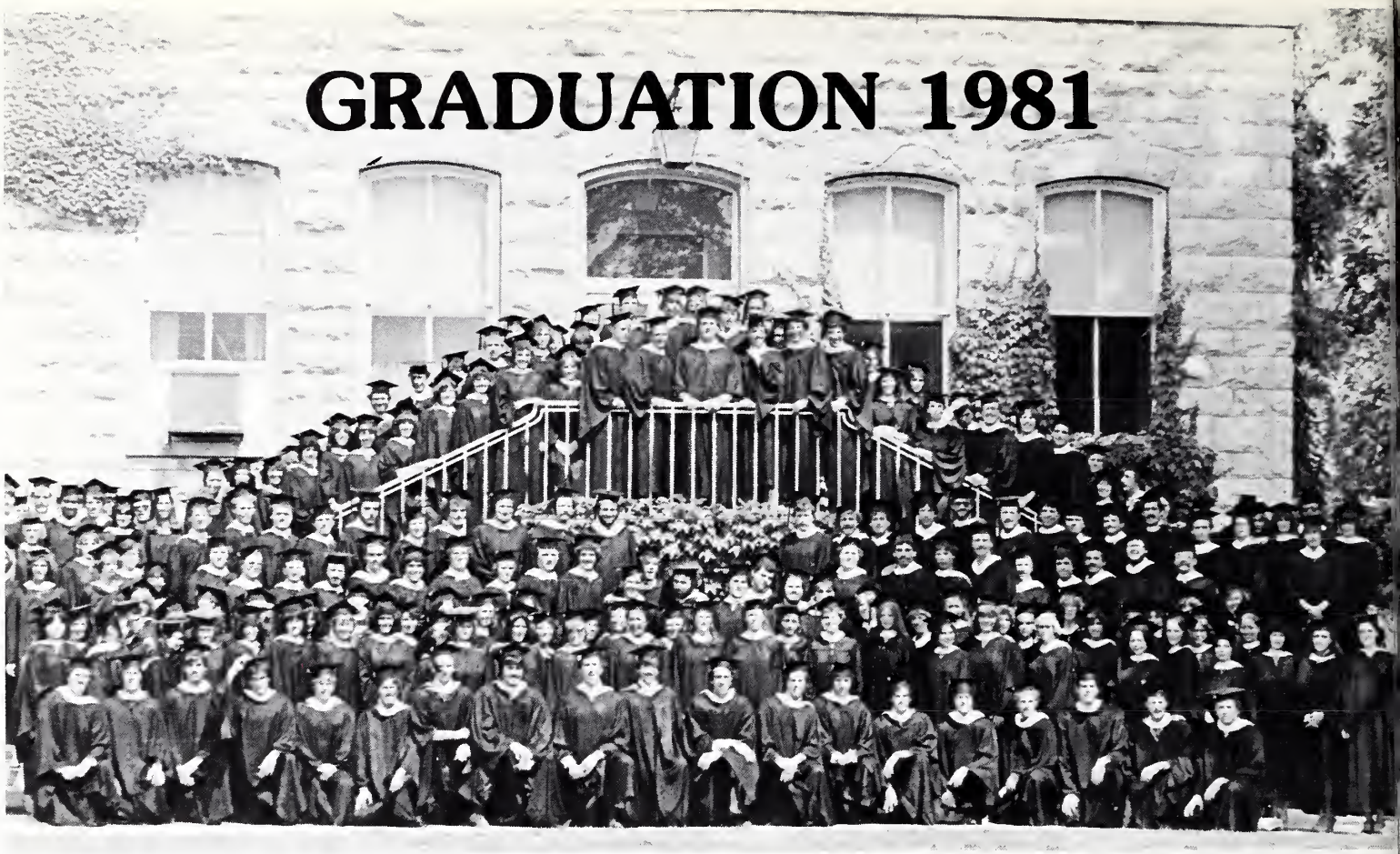

The class of 1981 graduated on the muggy afternoon of June 13, 1981. As the temperatures rose, so did everyone's spirits. Proud parents and families were on hand to support these individuals as they had from their first day at North Central. But no one could be more proud than each individual of the class of 1981, the largest graduating class of North Central College.

Top: The graduating class of 1981. Bottom: Professor Diane Duvigneaud stands beside the ice sculpture presented to the class. Page 41: Top: Seniors stand to receive long awaited diplomas. Middle Left: The Class listens attentively to (right) Dave Schroeder's speech. Middle right: Dave Schroeder addresses the graduation crowd. Bottom left: The processional march to graduation. Bottom right: President Swing delivers diploma to Steve McGarry.

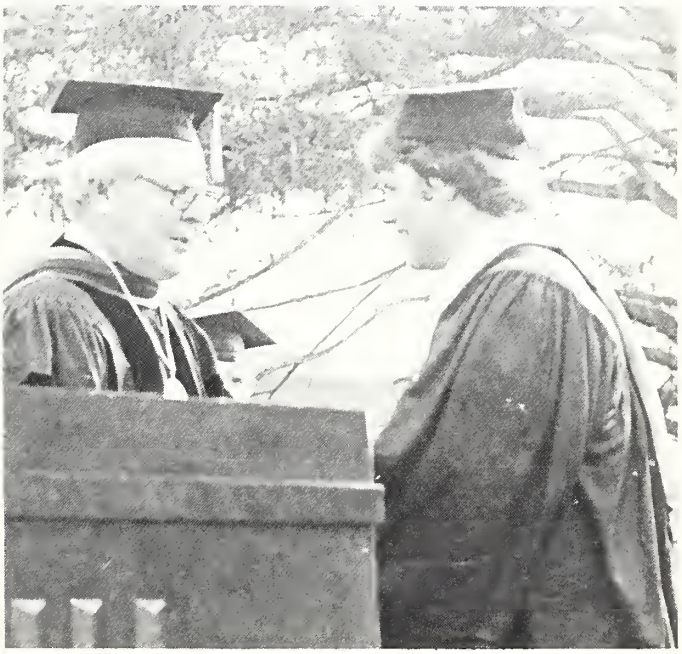

L. I. F. E.

The abbreviation L. I. F. E. stands for Leisure Is For Everyone. This club is organized for those in the recreation field. However, you do not have to be a recreation major to join. New Games Day was on of the activities sponsored by L. I. F. E.

E. A. O.

Environmental Awareness Organization is for anyone interested in our environment. They took trips to the Arboretum and Starved Rock State Park to study the environment. The group is run by three Co-Presidents; Vanessa Chesney, Ray Jacubzak, and Kurt Wolbrink. The faculty advisor to E. A. O. is Dr. Terrence Marsh.

Above: E. A. O. members are, Front Row (left to right): Andrea Marek, Zoe Zingle, Vanessa Chesney. Middle Row (left to right): Denise Rose Watson, Mary Ann Hollick, Ray Jcubzak. Back Row (left to right): Bill Monken, Mark Lunsford.

N.C.C. CHOIR

The N.C.C. Choir performed throughout the school year at various activities. Professor Izzo directed the choir.

PSI CHI HONORS TOMORROWS PSYCHOLOGISTS

Psi Chi is an honorary fraternity open to students majoring in psychology. Eligible students must have a 3.0 grade average in at least three psychology courses, and a 2.8 grade average overall. The society has bi-monthly meetings in which topics of interest are discussed.

Top: Front Row (left to right): Ken Cress, Becky Sphatt, Monica Cuddy, Debbie Brazzil, Mary DiGrazia, Debbie Crown, Beth Walsh, Liz Skinnell (President), Kathy Novak, Scott Schmidke. Back Row (left to right): Dr. Littlejohn, Connie Berry, Margaret Warren, Sue Wright, Margaret Saleda, Carrie Smith-Bandy, Toni Alessi, Marie Bowers, Chris Trent, Dr. Wulatin, Dr. Sawyer, Amanda Barche. Bottom Right: Liz Skinnell, President of Psi Chi, gives speech. Bottom Left: Liz Skinnell welcomes new member, Ken Cress.

TRI BETA

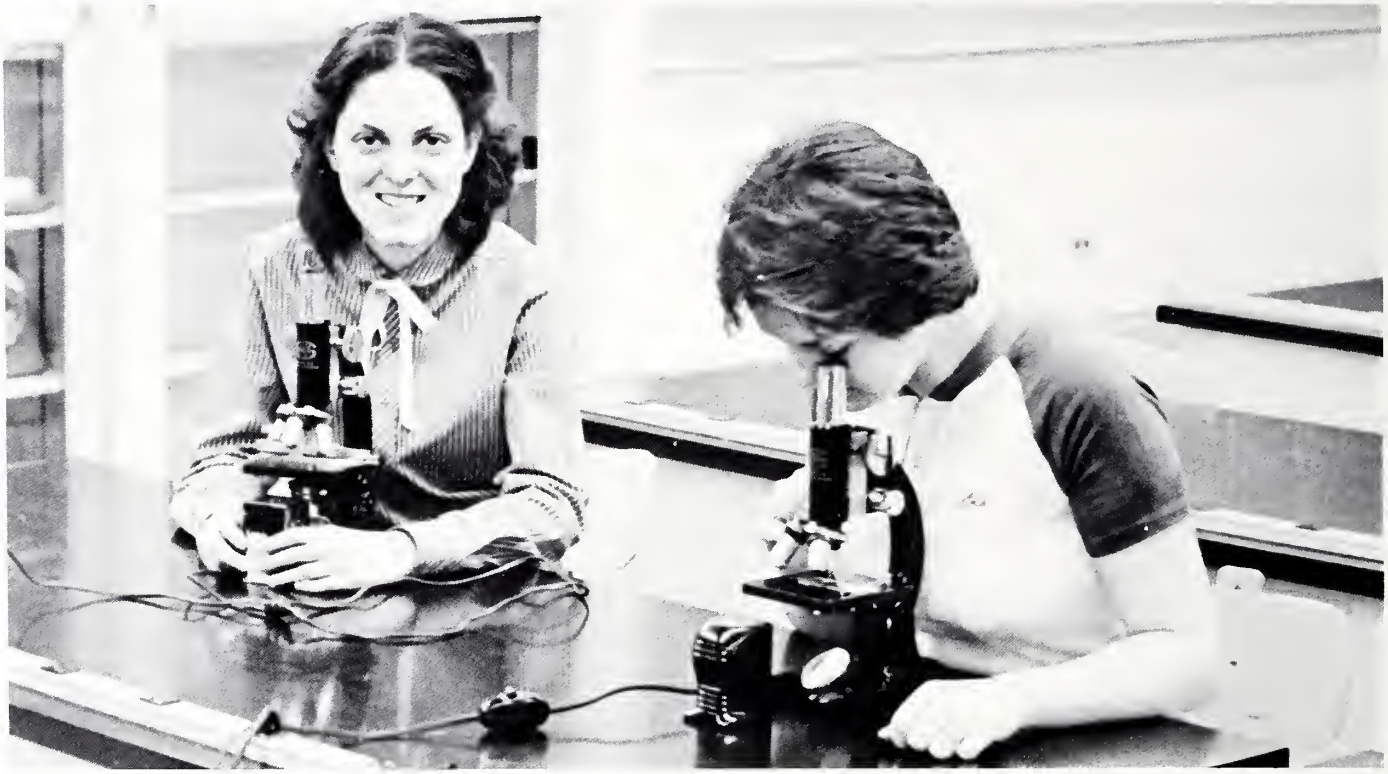

Tri-Beta is an organization designed for those in the field of Biology. Weekly meetings were held in the Science Center with Darwin Rod residing as president.

Top: Patty Naughton and Susan Wright observe organisms. Right: Members of Tri Beta include; Front Row (left to right): Sue Wright, Patty Naughton. Back Row (left to right): Kristi Anderson, Jeff Rus.

BLACK STUDENT ASSOCIATION

B. S. A. is an organization for the black students at N. C. C. The president of this club was Alan Douglas, who resided over the weekly meetings. B. S. A. sponsored many activities on campus including a "Black Student Association Week." Several activities were planned during this week. Many black dignitaries were guest speakers at the time.

Top: B. S. A. members included, Front Row (left to right): Barry Johnson (Publicity Director), Moika Long, Theresa Adams, Janiece Parnell, Cecelia Kizer (Secretary), Alan Douglas (President). Back Row (left to right): Rob O'Neal, Dan Scott, Glenn Hayes, Cedric Davis, Wayne Brown. Not pictured: Sherry Lynn Edwards (Vice President), Phaon Morris, Ron O'Neal, Alvin Hicks, Renetta Fisher. Bottom: B. S. A. executives, (left to right): Barry Johnson, Cedric Davis, Cecelia Kizer, Alan Douglas.

RELIGIOUS LIFE COMMITTEE

The Religious Life Committee promoted a spiritual aspect of North Central. Amongst many other activities, R. L. C. sponsored ice cream socials, dances, and movies. President of R. L. C. was Neil Cleghorn.

Top: A Coffeehouse concert sponsored by R. L. C. Right: Members of Religious Life Committee include, (left to right), Marie Bowers, Neil Cleghorn, and Courtney Whitsell.

WONC HAS NEW SOUND

WONC, the 3900 watt radio station located in Old Main, broadcasted a variety of programs to an audience of 750,000. New shows, such as Naperville In Perspective and WONC Radio Theatre were presented to generate more community involvement. Remote broadcasts were done from shopping centers and The Cage. Broadcasts of campus variety shows and high school and collegiate sporting events added to an increased interest in WONC.

Top: WONC members consist of (bottom, left to right), Tom O'Connor, News Director, Dorothy Brodrick, Public Affairs Director, Michelle Hern, Krista Deiple, Traffic Director, (Middle), John Maòormo, General Manager, Pat Rosenthal, Pete Bruncehler, Mark Arentsen, Sports Director, Bob Cervera, Music Director, Mary Cogswell, Ed Rivas, Program Director, Robin Burlingham, Vic Dresher, Chief Engineer, Roberta Krueger, Barb Friedel, (top), Bob King, station manager, Andy Anderson, Bill Loeding, Pat Kennedy. Bottom: Michelle Hern (Left) and Robin Burlingham perform a newscast at the station.

COMMUTER CLUB

Commuter Club represents the students of North Central that live off campus. The aim of this club is to get more commuters involved with the campus. To do this, they sponsored several dances and other activities on campus.

Top: Commuter Club (left to right): Kurt Longnecker, Craig Strohl, Rick Gudmundson, Tim Janes, Andy Anderson. Right: Now And Then performed at a dance sponsored by the Commuter Club.

R. A.'S AND DORM DIRECTORS

The job of an R. A. is to help the people on their floor in any way possible. Discipline, floor activities, and just listening all play a part in the R. A.'s job. Hall Directors are also there to help everyone out. These people manage the entire dorm.

Top Right: Geiger, Bottom Row (left to right): Tina Reithmaier, Mary Kay Valdez. Top Row (left to right): Jim Harris, Mark Sattelberg. Top Left: Seager/Student Village (left to right): Jeff Clark, Danny Palmer, Tim Peraino, Terry Miller, Harry Howarth, Steve McGarry. Middle: Dorm Directors (left to right): Jeff James (Seybert), Nancy Carlstedt (Rall), Dave Kurnock (Seybert), Tina Reithmaier (Geiger), Andy Adams (Kimmel), Jeff Clark (Seager/Student Village). Bottom: Rall R. A.'s, Bottom Row (left to right): Nancy Carlstedt, Kelli Comise, Toni Alessi. Middle Row: Sherry Slattery, Debbie King. Top Row: Jody Fawns.

CHRONICLE SPREADS NEWS

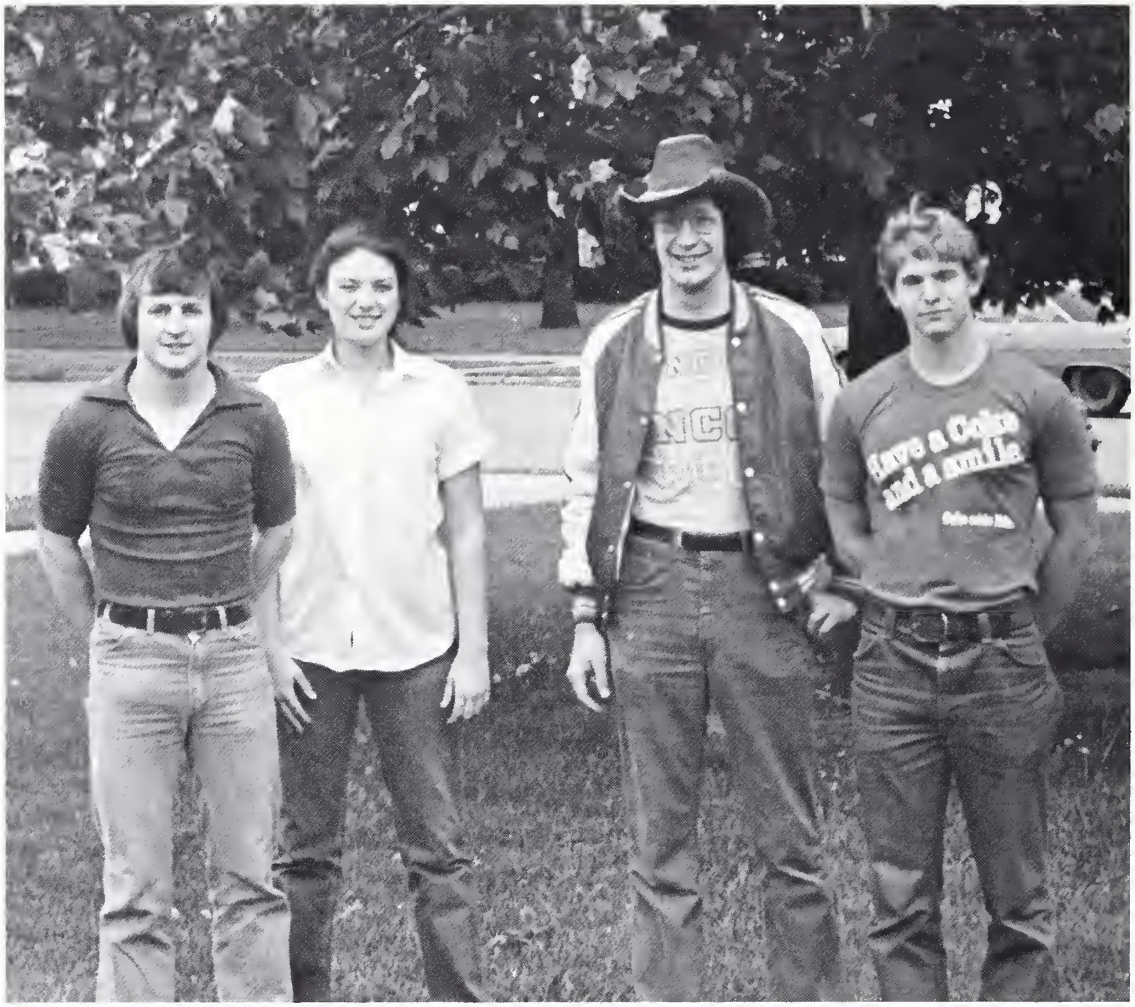

The NC Chronicle staff was headed by Editor Bob Lentz. The NC Chronicle is a student run newspaper which is published weekly and distributed throughout the campus. The Chronicle covered important events at North Central such as Homecoming, Student Government, Sporting Events, and Activities.

Top: Chronicle staff included: Bob Pavelek (Sports Editor), Deb Strombeck (Features Editor), Bob Lentz (Editor-in-chief), and Ray Jacubzak (Editor of Photography). Bottom: Editor-in-chief Bob Lentz.

SPECTRUM HAS A FACE LIFT

The Spectrum has encountered quite a few changes this year. Newly appointed editor Jack Arnston and staff broke ground for the yearbook in mid-winter term. With these new faces and new changes a new image has appeared.

Top: Spectrum staff consisted of: (top to bottom) Joe Marks, Mike Sullivan (head of photography), Kurt Kamradt, Jack Arnston (Editor), Lisa Henry, Sherry Slattery, Susan Motzer, Anne Machiorletti, and Jone Alessi. Bottom: Editor Jack Arnston at work in the Spectrum office.

VARSITY CLUB

The Varsity Club Consists of those people who letter in their sport. This group of people do many things together and for the betterment of collegiate sports at N. C. C. Among many of their activities, they went to see the Chicago Bulls.

POWERLIFTING

Top: Bottom Row (left to right): Dave Dick, Nick Zec, Mike Hayes, Dan Siewert. Top Row: Coach Gargano, Robin O'Neal, Mike Kennedy, Phil Bus, Tim O'Grady. Back Row: Joe Marks, Mike Messina, Tim Crawford, Mike Wozniak. Bottom Left: Small, but tough. Bottom Right: Dave Dick helps shoulder the weight for the team.

The Powerlifting Club had twenty-five members in this, its first, year of existence. They were responsible for bringing new equipment to the weight room. Powerlifters from all over the state have come to our campus to participate in three powerlifting meets which were sponsored by this club. The first competition was an open deadlift contest which was held in January. Five world records were set in March with the competition of the senior states. The club sponsored the North Central College Invitational. North Central took second place to North Park.

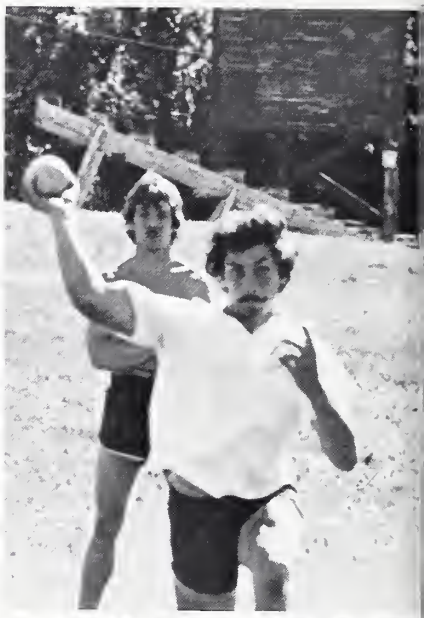

INTRAMURALS

SKI CLUB

In its second year of existence, Margaret Warren resided as president of the Ski Club. This club is designed for those interested in downhill skiing. Trips to local ski resorts were planned for the year 1980-81.

Top: Members included, (left to right): Mary Kay Valdez, Scott Hoffman, Margaret Warren (President). Bottom Left: Joyce and Celeste take a rest. Bottom Right: Everyone warms up.

SPORTS

FOOTBALL

The 1980 Cardinal Football Squad finished the season with a 6-3 overall record and a forth place finish in conference. Hampered much of the season by injuries the team overcame many adversities while showing much character. Highlights of the season included a thrilling 24-21 victory over Millikin and 24-16 victory over Augustana, spoiling their homecoming. Ed Klocek, Greg Flood, Mike Wozniak, Matt Campillo, Mark Sawicki, and Jim Nudera were all named to the CCIW All Conference Team. Mike Wozniak was also named third team All American.

Page 60 Top: Junior quarterback Bob Dobry calls the signals. Right: Senior Tom Martinez stops a Millikin receiver. Page 61 Top Left: Senior Jac Steele tackles an Elmhurst running back. Top Right: All American offensive tackle Mike Wozniak (54) leads the Cardinals on to the field. Middle: The defense rests. Bottom Left: All conference tight-end Greg Flood catches a touchdown pass against North Park. Bottom right: Freshman quarterback Steve Thomson (9) turns it on against Luther College.

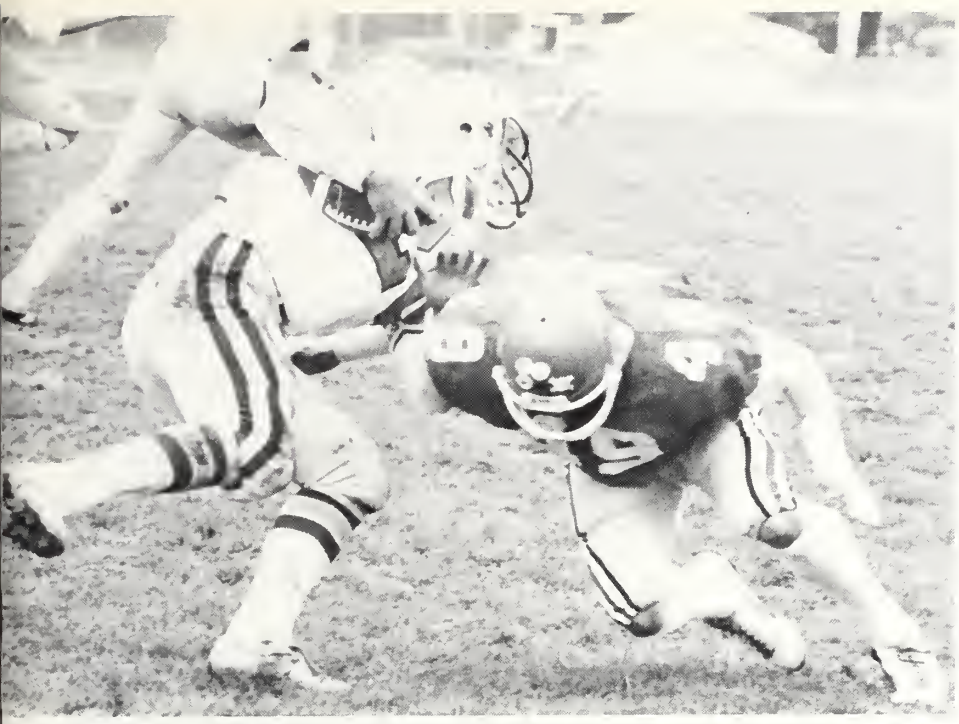

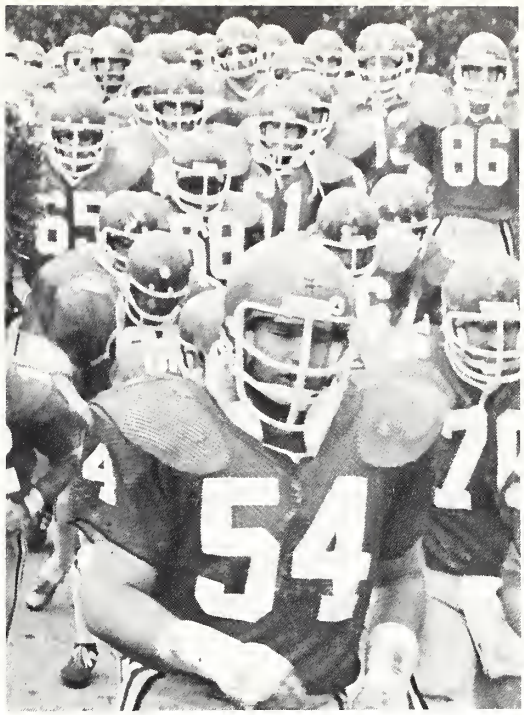

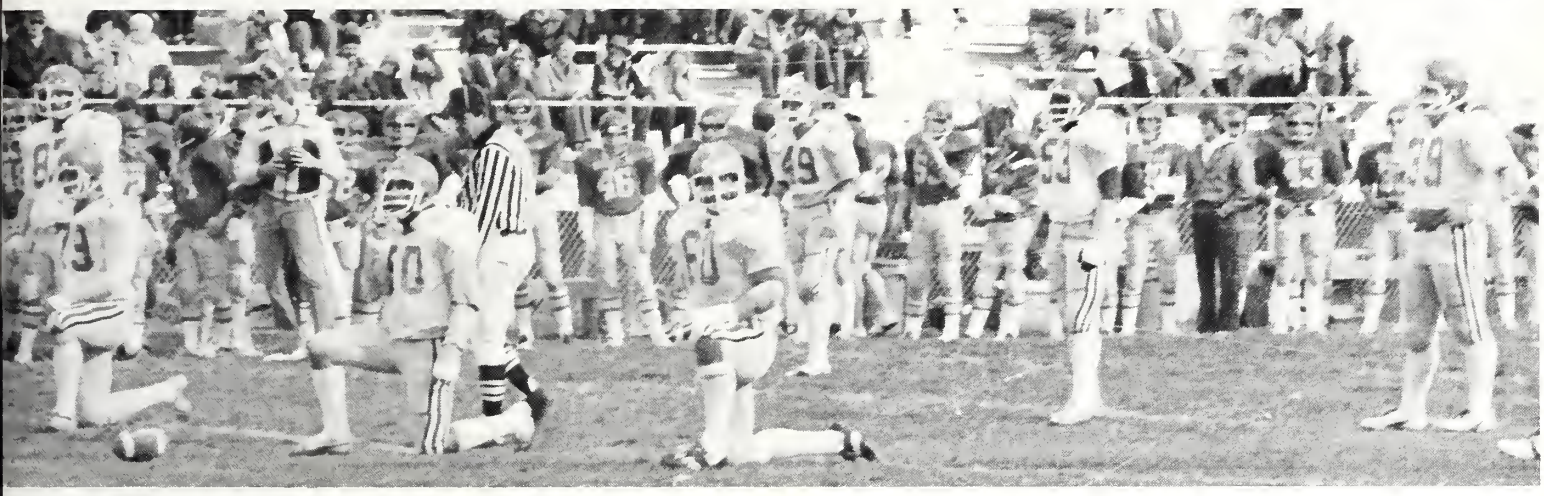

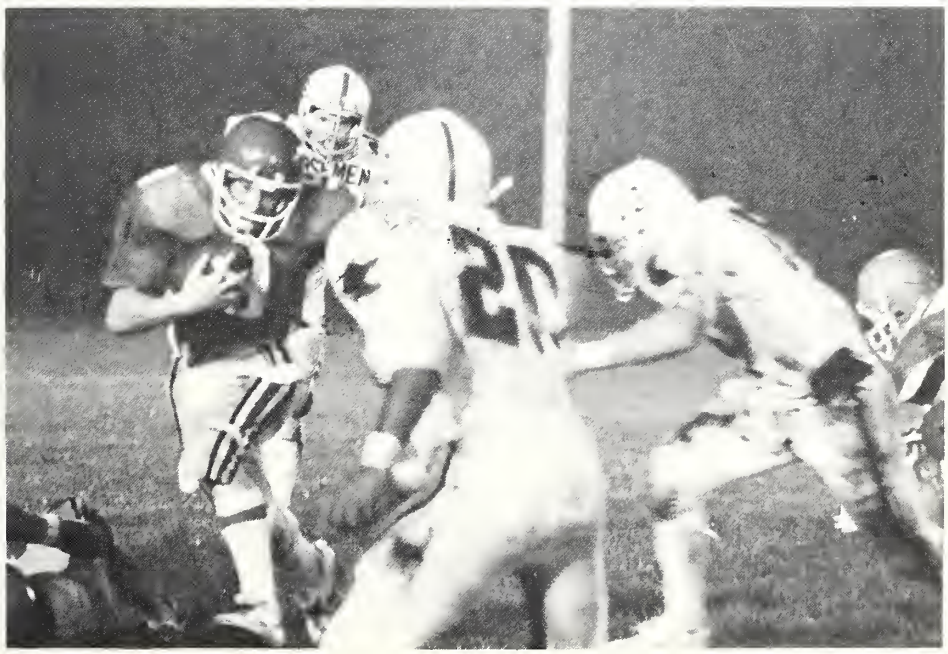

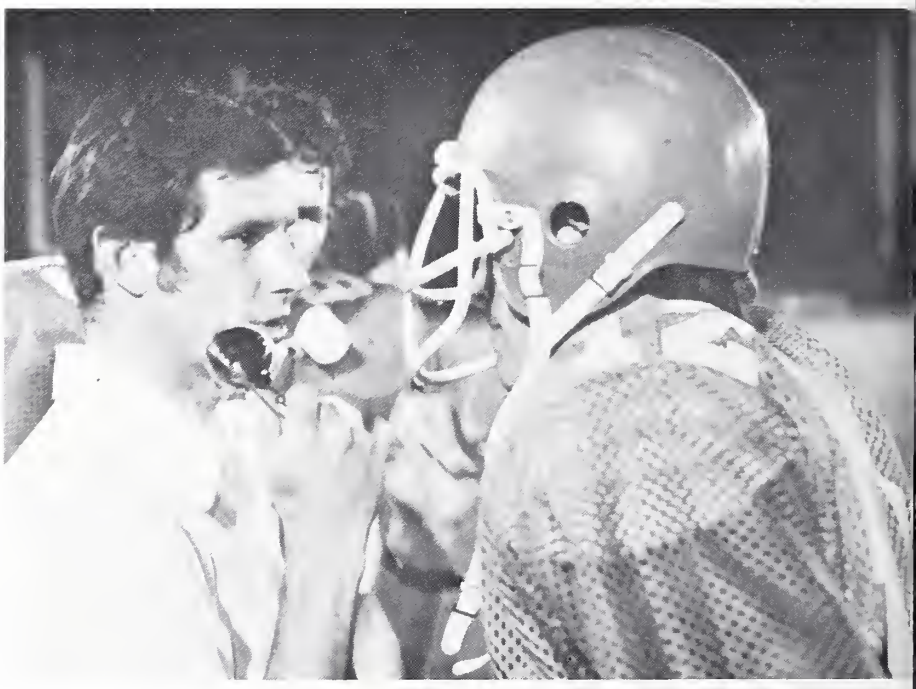

Top left: Halfback Alan Douglas catches a pass against Elmhurst. Top right: All conference linebacker Mark Sawicki (14) puts the crunch on a Wesleyan back. Middle left: Freshman Guy Winters puts up three points. Middle right: Coach Babke talks things over with Dobry. Right: The Cardinal Defense puts the crunch on Millikin.

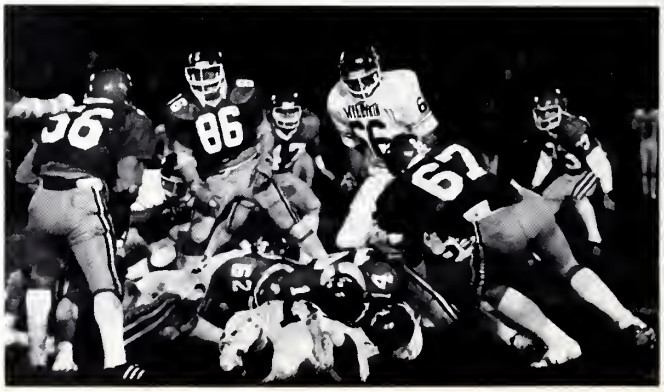

SOCCER KICKS OFF FIRST YEAR

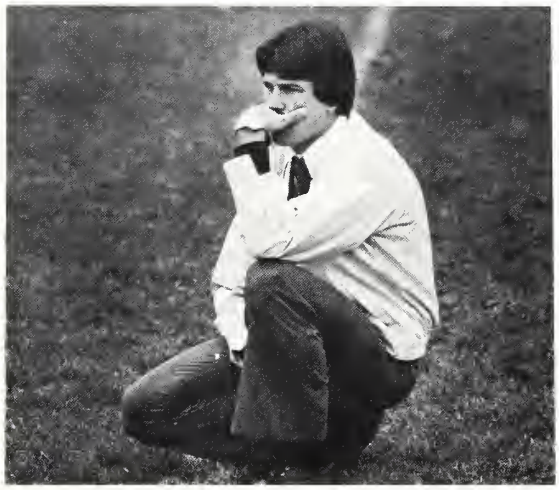

Soccer, a new sport to NCC this year, kicked off their first year with a 5-8-5 record. Under the direction of Coach Leo Ley, the team showed much promise. Team leaders were Offensive MVP Cohlyn Dupes, Defensive MVP Pete Ruvarec, Most Improved Dan Palmer, and Sportmanship Award Bill Majewski.

Top: Members of the 1980 Soccer Team include, back left to right: Coach Leo Ley, Ken Bennet, Garry Hodge, Jim Tabor, Chuck Novotny, Cohlyn Dupes, Pete Ruvarec, Spike Noel. Front, left to right: Dan Palmer, Shinya Dobashi, Greg Cross, Craig Knable, Bill Majewski, Mike Coglan, Tom Dowling. Not pictured, Steve Reuss. Left: Bill Majewski maneuvers down the field. Above: Coach Leo Ley checks out the action.

CROSS COUNTRY SEVENTH IN COUNTRY . . .

The 1980 cross country season was one of the most interesting in Coach Carius' fifteen years at North Central. Having lost All-Americans Jim Nichols and Steve Jawn to graduation, he was left with an exceptionally young team. Experience had taught him that it is very difficult to win championships with a team dominated by freshmen, and yet if his squad was to repeat as conference and national champions, they would have to do it with only two runners from last years team. Fortunately for Coach Carius, one of those veterans was Jeff Milliman, a four time All-American in cross country and track. At the CCIW Championships, hosted by N.C.C., Milliman easily outdistanced the field, leading his teammates to their seventh consecutive conference crown. Milliman's 24:31 broke the five-mile-course record by a full minute. The Cards took seven of the top twelve places (Dale Koepnick 6th, Jay Rogers and Keith Zobrist tied for 7th, John Perron 9th, Tony Bluell 10th, and Ray Krauss 12th). At the National Meet in Rochester, New York, Milliman became the first runner in the schools history to win a national cross country title. He covered the demanding 8,000 meter course in 25:19. As a team, N.C.C. finished seventh, a position which augers well for next year. North Central's 1981 squad is suddenly a team of seasoned veterans.

. . . MILLIMAN BEST IN NATION

Page 64 Top: Front Row (left to right): Jim Nichols, Jay Rodgers, Tony Bluell, Ray Krauss, John Perron, Scott Carius. Back Row (left to right): Jeff Milliman, Keith Zobrist, Dale Koepnick, Coach Al Carius. Right: Ray Krauss preparing for a run. Page 65 Left: Jeff Milliman with a strong finish. Top Right: Concentration is a big part of the game. Bottom Right: Pressure can be tough.

VOLLEYBALL SECOND IN STATE

With the guidance and knowledge of Coach Karen Hill, the volleyball team finished a winning season. Going into the State Tournament which was held at North Central, our team was not expected to do very well. But, the girls pulled together and finished with an impressive second. Junior Pam Mehrens was chosen All Tourney and Division III MVP for the second year in a row.

Page 66: Dawn Schabacker always able to do the job. Top: Warming up for the match. Above Left: All American Pam Mehrens. Above Right: Coach Karen Hill.

WOMEN'S TENNIS SERVES UP WINNING SEASON

The women's tennis team regained success this year with a 7-3 record in dual matches. Once again the Cleo Tanner Tournament was hosted by North Central. The Cardinals finished a strong second among eight teams. The match experience of the season strengthened the team for a birth in the IAIAW Tournament. The state tournament produced the highlight of the season when the Cardinals earned a respectable fourth place finish. Doubles team Mary Kay Brooks and Pam Stoike led the Cardinals in points earned by reaching the finals.

Bottom (Left to Right): Leslie Salette, Sandy Keegan, Pam Stoike, Tammy Naumann, Margaret Warren, Mary Kay Valdez. Top: Jean Rickert, Mary Kay Brooks, Mary Vrchota, Coach Randy Patterson, Team Captain Janet Pray, Kathy Clendenning, Jackie Manley.

WOMENS' SWIM TEAM

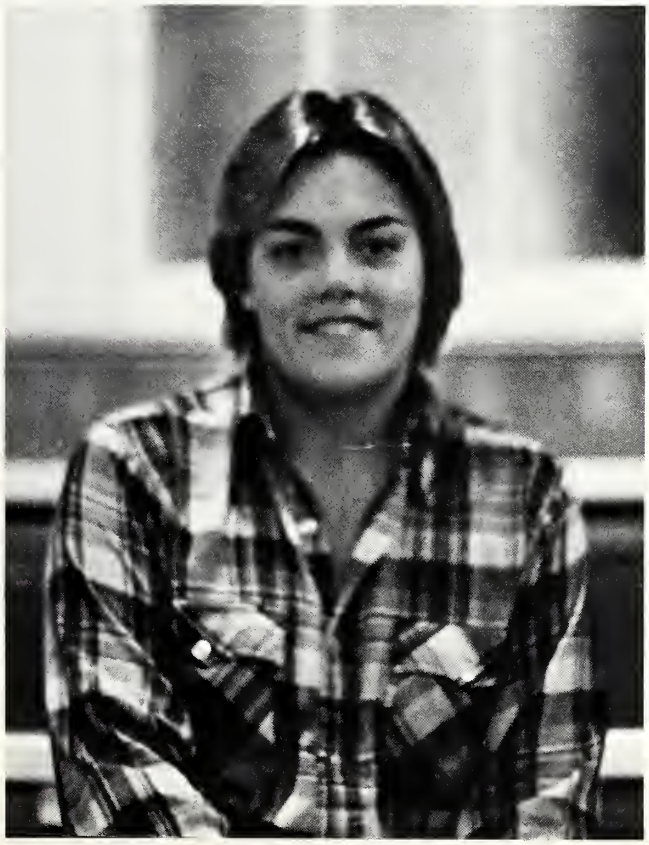

The women's swim team, under the direction of Coach Gary Crowe, finished another successful season. The team was led by sophomore Renita Pash. In the IAIAW Division III meet, the seven woman team took eighth place with 240 points. In the George Williams Invitational, they took sixth place with 156 points.

Top: Bottom Row (left to right): Angel Betancourt, Heather Naleid, Coach Gary Crowe. Top Row (left to right): Renee Pash, Renita Pash, Jean Rickert. Left: Renita Pash-team leader.

MENS' SWIM TEAM

The men's swim team successfully defended their CCIW crown this year. They also finished third in both the Illinois Intercollegiate Division III meet and the Rockford Relays. The team, under the direction of Coach Ryan, finished a strong second in the Rockford Invitational.

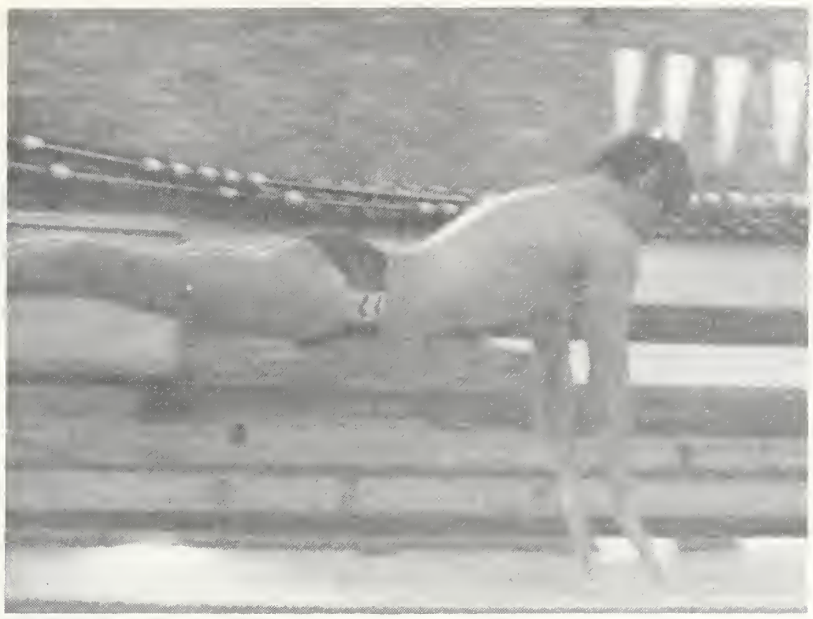

37

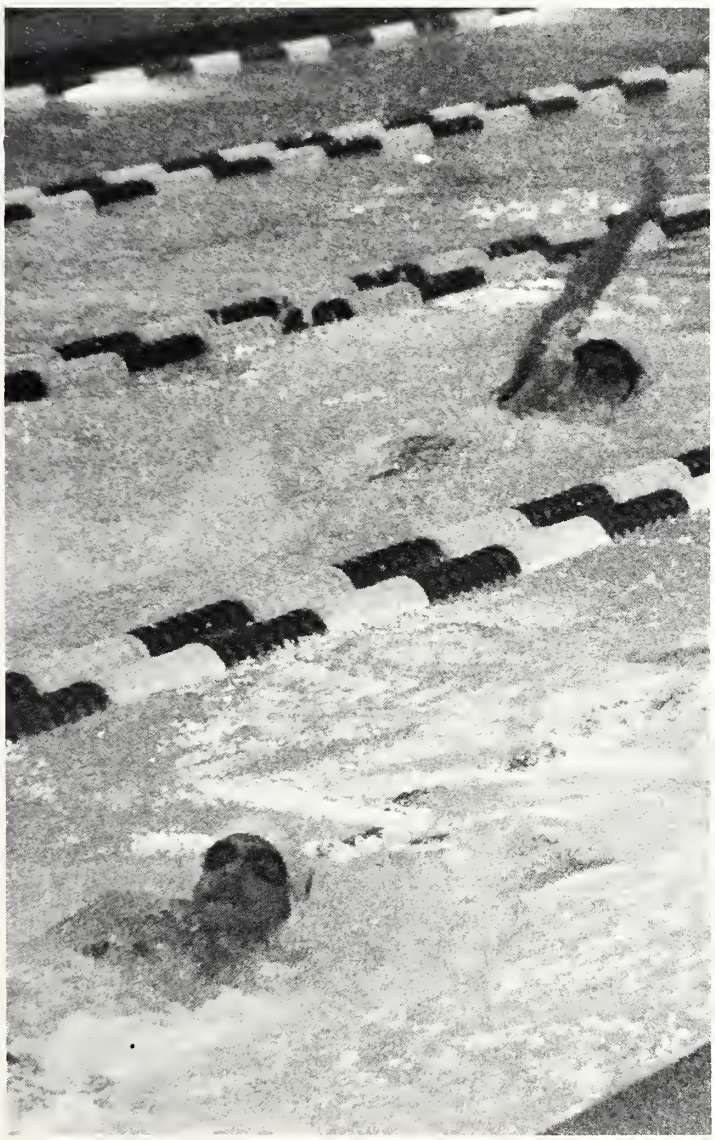

GRAPPLERS PIN DOWN WINNING SEASON

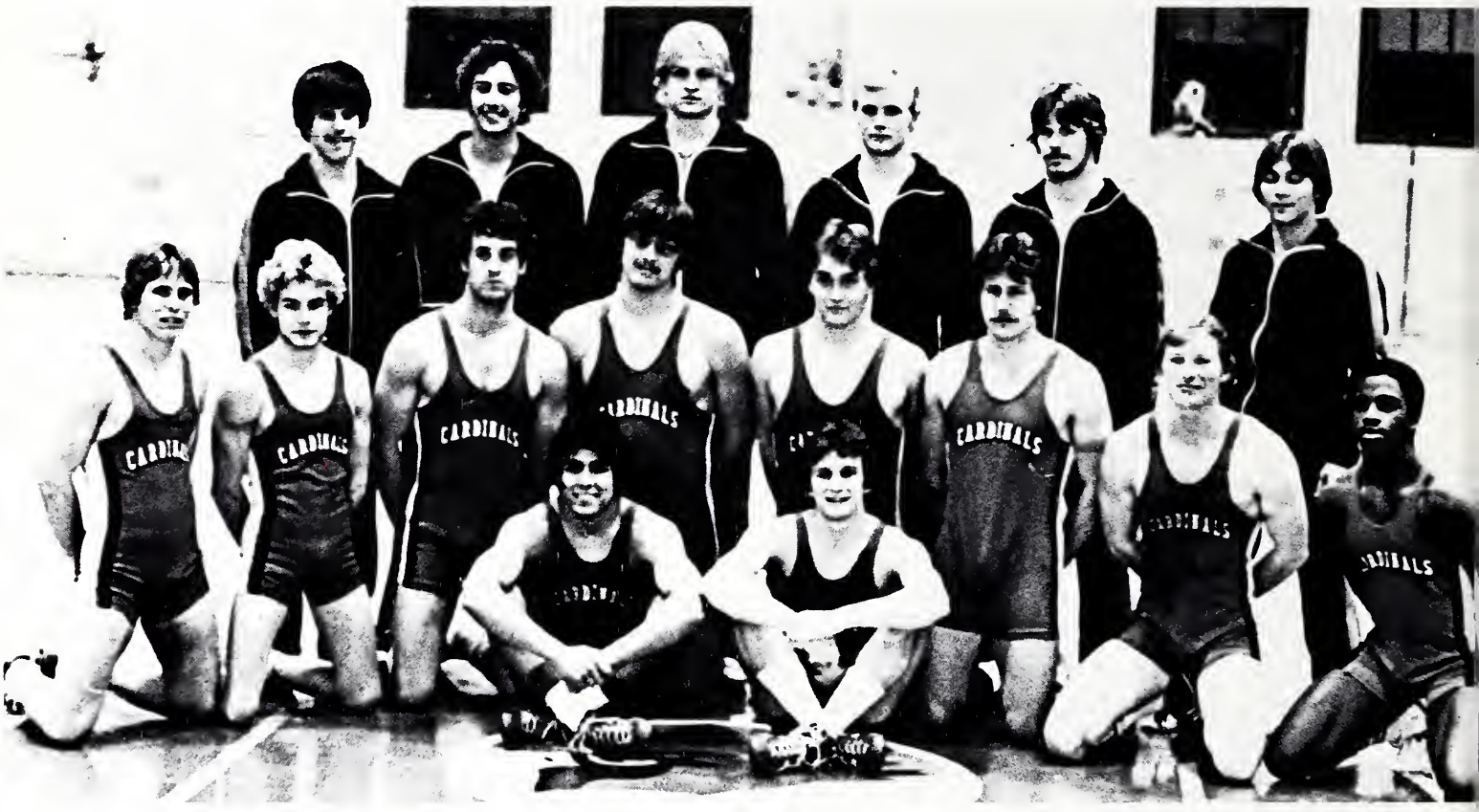

The wrestling team finished a successful and impressive season. In conference, North Central took third place. They won all eight of their dual meets. N.C.C. beat the highly rated team of Marquette. At the 21 team North Central Invitational, the guys finished fifth. And at the Ripon Tourney, a ten team meet, N.C.C. took the first place spot.

Top: The wrestling team, Front Row (left to right): Dave Torres, Dan Palmer. Middle Row (left to right): Greg Cross, Dave Irussi, Mike Dihna, Mike Withey, Scott Nelson, Jac Steele, Jeff Ill, Ken Benit. Back Row (left to right): Jeff Jourdan, Bob Jaczak, Dennis Chervinko, Doug Skotnicki, Jerry O'Brien, Pat Rosenthal. Not shown: Bruce Irussi, Chris Gustafson, Brian Paweski. Bottom: Senior Dave Torres, National Qualifier. Page 73: Top Left: Senior Dan Palmer, a strong hand on our side. Top Right: Dave Irussi pins his man. Middle: Ken Benit qualified for Nationals. Bottom Left: Ken Benit dominates the match. Bottom Right: Dan Palmer faces off with opponent.

CARDINALS

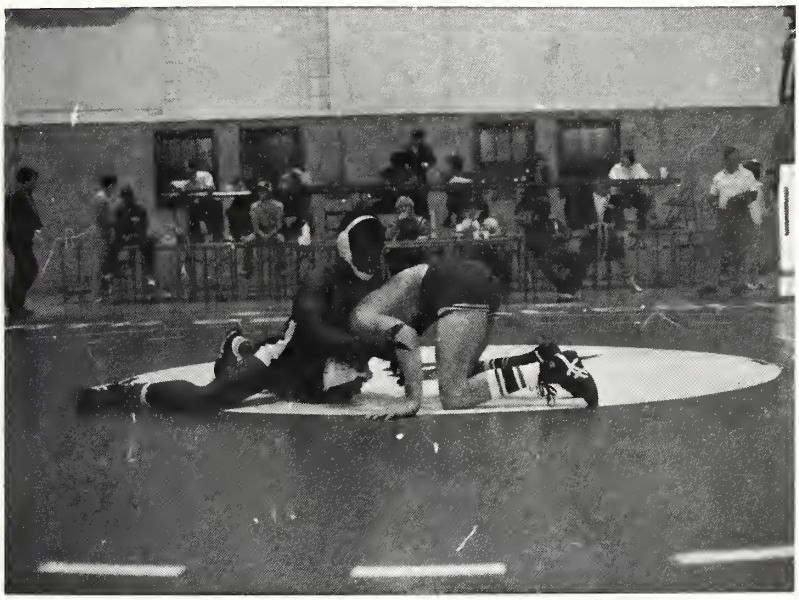

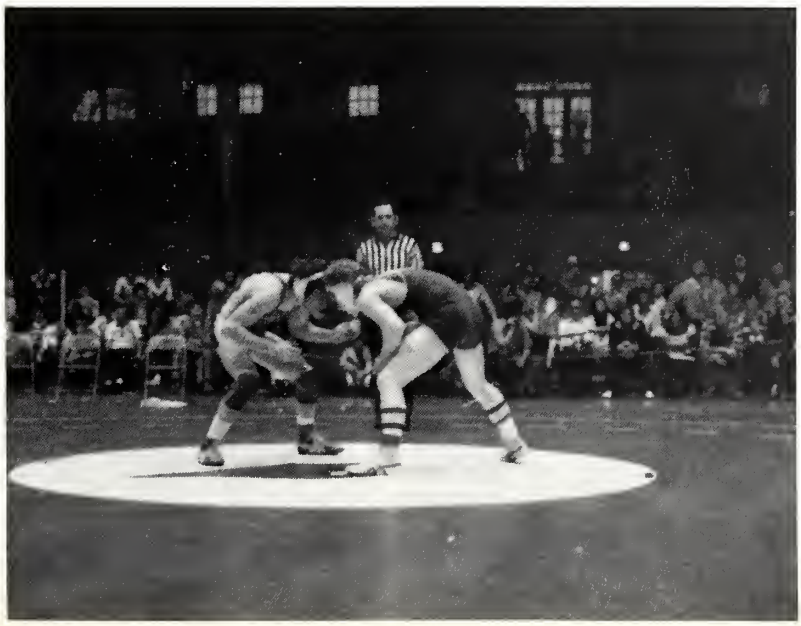

MENS' B-BALL FINISH STRONG

Despite a poor start, the men's basketball team rallied to a stronger finish in the second half of the season. The team was young with three freshman starters; Fred Crockett, John Giannini, and Terry Egan. Senior Chuck Malm was a main factor in many of the victories.

Top: The North Central Basketball team (left to right): Steve Bartsch, Alvin Hicks, Stefan Burt, Fred Crockett, John Weigand, Nick Mcmanamon. Back Row (left to right): Assistant Coach Bob Bray, Jim Schalk, John Giannini, Joel Kessler, Bill Marshall, Bob Finnegan, Chuck Malm, Terry Egan, Frank Janczak, (not Pictured) Tim Haugh. Bottom: Coach Galvin talks over strategy on a time-out. Page 75: Top Left: Fred Crockett looks for the open man. Top Middle: Chuck Malm skies for the shot. Top Right: John Weigand handles the ball. Middle Right: Tim Haugh drives through the defense. Bottom Left: North Central J.V. Basketball Team. Bottom Right: John Giannini follows through with a hook shot.

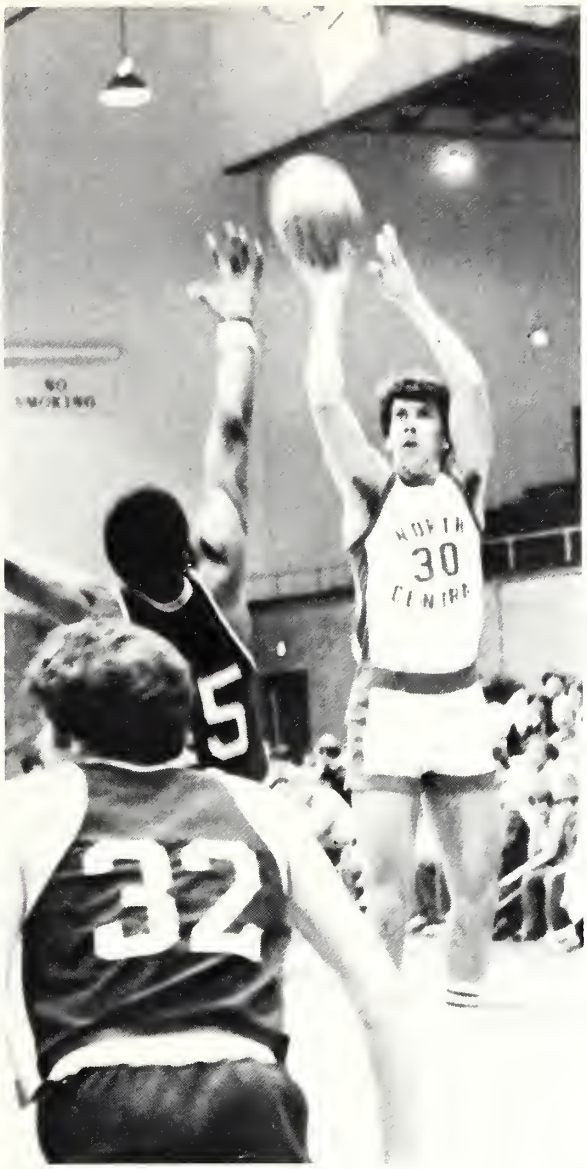
NORTH
30
CENTRE
5
32

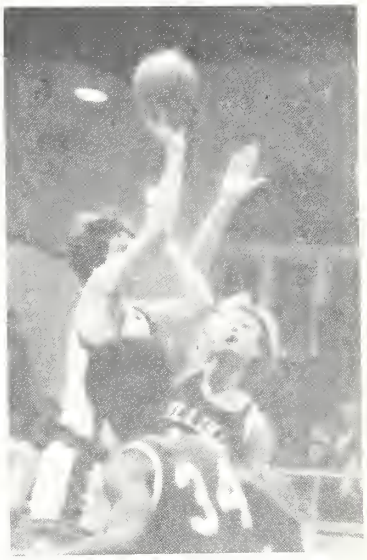

NORTH
25
CENTRAL
NORTH
33
NORTH
31
NORTH
14
CENTRAL
NORTH
13
CENTRAL
NORTH
15
CENTRAL
NORTH
10
CENTRAL
NORTH
13
CENTRAL

NORTH
12
CENTRAL

WOMENS' BASKETBALL FINISH

Under the coaching team of Wayne Morgan and Karl Schleich, the women's basketball team came away with a winning record of 24 wins and 9 losses. Kim Wallner was the team's leading scorer with an average of 20 points per game. Leading in rebounds was Brenda Sanders with an average of 14 rebounds per game.

Top: Members of the 1981 Women's Basketball Team include, Front Row (left to right): Coach Wayne Morgan, Coach Karl Schleich. Back Row (left to right): Dawn Schabacker, Kim Wallner, Karen Smith, Ceil Kizer, Brenda Sanders, Deb Scott, Sheryl Fincher, Camie Loudenbeck, Carol Pence, Mary Rizzo, Dawn Fendt, Ruth Herpolsheimer. Bottom: Coaches Morgan and Schleich talk things over with the team. Page 77: Top Left: Coach Morgan watches impatiently on the sidelines. Top Right: Deb Scott comes away with the rebound. Bottom Left: Kim Wallner releases a long shot. Bottom Middle: Deb Scott sneaks past the defenders for the shot. Bottom Right: Dawn Schabacker battles opponent for the tip-off.

THIRD IN NATION

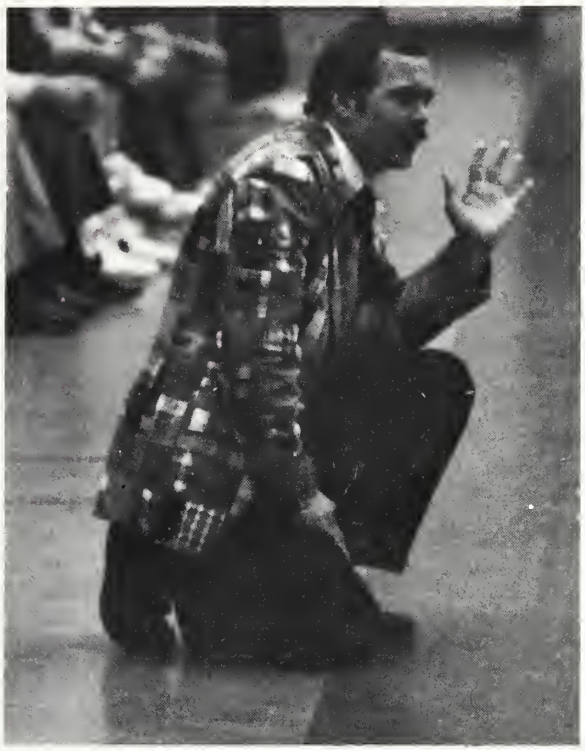

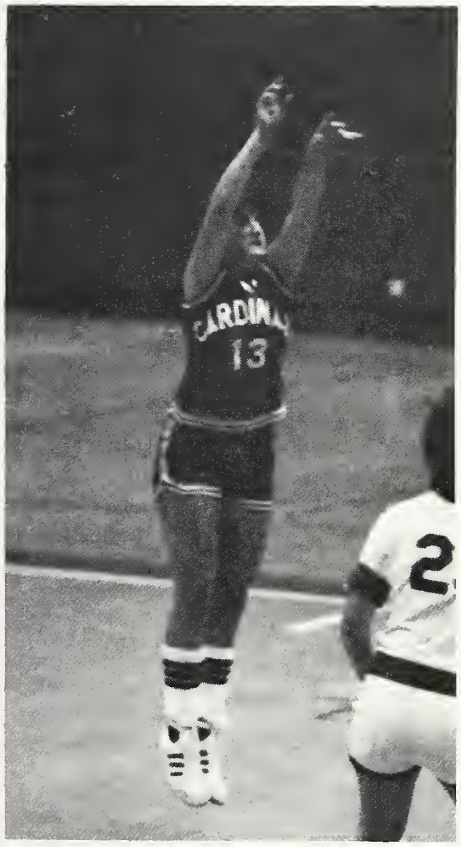

WEIGAND LEADS MEN'S TENNIS

The 1981 Men's Tennis Team under the direction of first year coach Randy Patterson finished the season with a 7-7 record. In the CCIW Championships the team tied for seventh place with three points. Senior John Seigand led the team finishing second in conference in the number two singles spot.

Top left: The 1981 Men's Tennis Team includes (front row, left to right) Scott Nelson, Dave Johnston, Vince Baratta (back row, left to right) John Weigand, Jim Pontius, Randy Patterson (coach), Dave Rademacher, Dave Nelson. Top right: The senior doubles team of John Weigand and Jim Pontius. Middle: Dave Johnston and Dave Nelson strike a pose with coach Patterson. Bottom: The team plots out its strategy.

GOLF TEAM DRIVES HOME WINNING SEASON

This year's Golf Team under the reins of coaches Harry Spattaro and Herb Matter directed the team to a third place finish in the CCIW. The team was led by senior captain Mark Arentsen and freshman Bill Smith. Smith finished first in conference four strokes ahead of the second place finisher.

Top: Members of the 1981 Golf Team include, (front, left to right), Harry Spattaro (coach), Kevin Vaughn, Mark Arentsen (captain), Ann Zale, Steve Mildred, (back, left to right), Greg Macijunas, Dave Townsend, Dave Strey, Scott Martiny, Herb Matter (coach). Not pictured Bill Smith. Bottom left: Captain Mark Arentsen, Bottom right: Conference champ, freshman Bill Smith.

BASEBALL HAS IMPRESSIVE SEASON

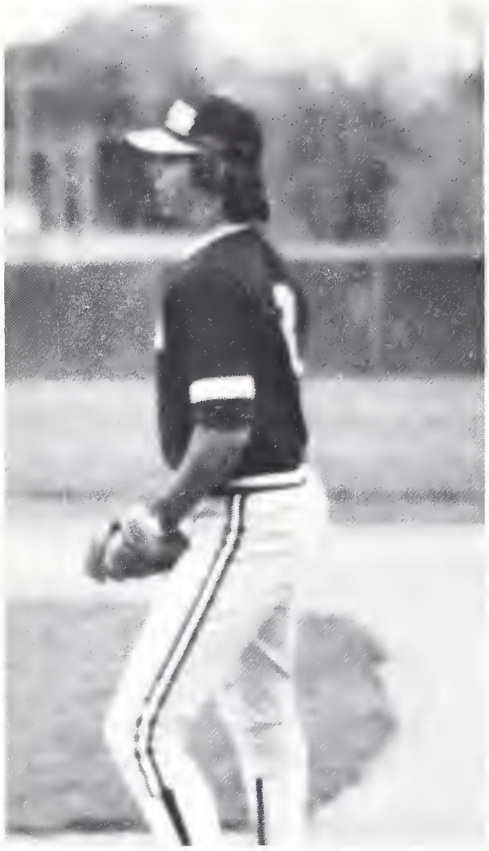

Through the coaching strategies of Tom Purcell, the baseball team finished with a winning season. The team's final season record was 18 wins and 11 losses. Their CCIW record was 12 wins and 4 losses. In a last winning streak, North Central defeated Elmhurst College, the conference champions. Kevin Nelson and Bob Dobry were named All Conference with Dave Covalt and John Krutzler recieving Honorable-Mentions.

Top Left: Tom Winters covers first base. Top Right: Bob Dobry gets a solid hit. Bottom: Coach Purcell (kneeling) with captains (left to right) Tom Winters, Kevin Nelson, and John Krutzler.

Top Left: Bottom Row (left to right): Bob Dobry (All Conference), John Krutzler (Honorable Mention). Top Row: Dave Covalt (Honorable Mention), Kevin Nelson (All Conference). Top Right: Coach Purcell, Assistant Coach Mike Jakovich, Assistant Coach John Van Dyke. Bottom Left: Kevin Nelson lets one get by. Bottom Right: Dave Covalt following through with a pitch.

Top Left: Tom Errico gets ready to release a pitch. Top Right: Backing up home. Bottom Left: The guys celebrate another run. Bottom Right: John Krutzler pops one up.

MEN'S/WOMEN'S TRACK

The men's track team finished second in the conference to Augustana. In its second year, the women's track team sent four members to Nationals in California.

Top: The 1981 North Central College Qualifiers for NCAA Division III National Competition in Cleveland, Ohio, May 28-30. Third place finish: 40 points. Front Row (left to right): Jim Martin, Pat Youngs, Scott Carius, Al Carius, John Linder, Jay Wesley. Middle Row (left to right): Dale Koepnick, Keith Zobrist, Jay Rogers. Back Row (left to right): Tim O'Grady, Dan Siewert, Jeff Milliman, Dan Skarda. Missing from photo: Bill Wahl. Bottom: The four women National Qualifiers with Coach Phil Van Lear.

SOFTBALL THIRD IN COUNTRY

With the guidance of Coach Karen Hill, the softball team came away from a victorious season. This hard working team won such titles as State Champs, Regional Champs, and third in the nation. For the second year in a row, Pam Mehrens and Dawn Schabacker were chosen All Tourney in the State Champoinships. Pam was also picked as Most Valuable Athlete. At Regionals, Dawn Fendt, Pam Mehrens, Dawn Schabacker, Amy Reynolds, and Kim Wallace were all chosen as All Tourney. And last, but not lease, Pam Mehrens was picked All Tourney Shortstop at Nationals.

Top: Members of Women's Softball Team included, Front Row (left to right): Pam Mehrens, Coach Karen Hill, Dawn Schabcker. Middle Row (left to right): Rugh Herpolsheimer, Amy Reynolds, Dawn Fendt, Irene Hatchko, Kerry Granato, Janet Sustman, Kim Wallner. Back Row (left to right): Deb Schmeltzer, Gail Shaw, Renita Pash, Brenda Sanders, Joyce Radostits, Dawn Wesson. Bottom: Coach Hill with the team before the game.

Top Left: Some fun mixed with the hard work of winning. Top Right: They never stopped hustling. Middle Left; Debe Schmeltzer concentrates on the game. Middle Right: Pam watched only one ball go by this season. Bottom Left: Line-up of a winning team. Bottom Right: Talking things over between plays.

CHEERLEADERS SPARK CARDINALS

The 1980-81 Cheerleading Squad provided much needed backing for the Cardinal Football and Basketball teams. Along with their game time shouting, the squad made locker stickers and was responsible for the Homecoming Pep-Rally. Senior Susan Motzer captained the energetic squad.

Top: Cheerleaders back the Cardinal Round Ballers; Bottom Left: Three year captain Susan Motzer; Bottom Right: The 1980-81 Cardinal Cheerleading Squad back (left to right): Maureen Ryan, Susan Motzer, Robin Jankers. Front: Joanne Jerger, Barb Hauptman, Debbie Moral, Sarah Wassmann. Not pictured-Cathy Birnbaum.

POM PONS: MORE THAN ROUTINE

Pom Pons provided half-time entertainment for the home crowd throughout the football and basketball seasons. This year's squad was co-captained by Karin Mueggenborg and Paula Strickland.

Back (left to right): Debbie Hetsten, Janice Harrod, Cindi Steele, Joleen Halm, Karen Hinchley, Carol Armbrust, Karen O'Brien, Patricia Crumpler. Front: Paula Strickland, Karen Anderson, Karin Mueggenborg.

FOOTBALL

NCC 14 ... Luther College 12
NCC 6 ... Ill. Wesleyan 29
NCC 7 ... Carthage College 13
NCC 24 ... Millikin University 21
NCC 24 ... Augustana College 16
NCC 12 ... Elmhurst College 32
NCC 38 ... North Park 12
NCC 48 ... Carroll College 13
NCC 28 ... Wheaton College 27

MEN'S CROSS COUNTRY

Alumni Run ... Alumni 32, Varsity 36, Freshmen 56
NCC Invitational ... 1st of 8
Notre Dame Invitational ... 18th of 19
Ill. Intercollegiates ... 6th of 15
CCIW Championships ... 1st of 9
MCAA Midwest Regionals ... 1st of 31
NCAA Division III Championships ... 7th of 29

MEN'S TENNIS

NCC 3 ... Aurora 6
NCC 0 ... Wheaton 9
NCC 7 ... IBC 2
NCC 0 ... Carthage 9
NCC 1 ... Judson 0
NCC 2 ... Concordia 5
NCC 6 ... North Park 3
NCC 5 ... Thornton Comm. College 4
NCC 3 ... Lewis Univ. 6
NCC 5 ... Elmhurst 4
NCC 6 ... Lewis Univ. 3
NCC 1 ... Carroll College 8
NCC 7 ... George Williams College 2
NCC 2 ... Thornton Comm. College 7
CCIW Championships ... tied 7th of 9

MEN'S BASKETBALL

NCC 84 ... U. of Wisconsin-Whitewater
NCC 62 ... Millikin 72
NCC 75 ... Delta State 101
NCC 72 ... U. of TennesseeMartin
NCC 70 ... Illinois Benedictine 76
NCC 77 ... Carroll 79
NCC 63 ... Olivet Nazarene 76
NCC 76 ... Carthage 83
NCC 66 ... Augustana 103
NCC 71 ... McKendree 97
NCC 61 ... Augustana 107
NCC 72 ... Wheaton 78
NCC 60 ... Millikin 75
NCC 82 ... North Park 94
NCC 71 ... Illinois Wesleyan 82
NCC 68 ... Elmhurst 67
NCC 85 ... Carroll 84
NCC 72 ... Wheaton 63
NCC 71 ... Roosevelt 80
NCC 79 ... North Park 89
NCC 112 ... George Williams 80
NCC 86 ... Illinois Wesleyan 99
NCC 110 ... Eureka 86
NCC 63 ... Elmhurst 61
NCC 91 ... Carthage 79

SOFTBALL

NCC 5 ... University of Illinois-Chicago Circle 7
NCC 19 ... Lake Forest College 0
NCC 5 ... Augustana College 2
NCC 4 ... College of St. Francis 9
NCC 8 ... College of St. Francis 9
NCC 7 ... University of Wisconsin-Whitewater 0
NCC 7 ... University of Wisconsin-Whitewater 3
NCC 4 ... Olivet Nazarene 3
NCC 3 ... Judson College 0
NCC 9 .. Judson College 1
NCC 9 ... Concordia 4
NCC 3 ... Aurora College 0
NCC 7 ... Auarora College 3
NCC 11 ... Wheaton College 1
NCC 9 ... Illinois Wesleyan 0
NCC 13 ... Illinois Wesleyan 7
NCC 12 ... College of Lake County 5
NCC 10 ... George Williams College 4
NCC 2 ... Aurora College 1
NCC 4 ... Augustana College 3
NCC 5 ... Illinois Benedictine College 1
NCC 8 ... McKendree College 4
NCC 5 ... University of Illinois-Chicago Circle 2
NCC 11 ... North Park College 4
NCC 3 ... Quincy 2
NCC 3 ... Augustana College 0
NCC 3 ... Augustana 2
NCC 5 ... St. Mary's (In.) College O
NCC 5 ... University of Wisconsin-Steven's Point 3
NCC 4 ... Augustana College 2
NCC 2 ... Augustana College 5
NCC 3 ... Augustana 0
NCC 3 ... Simpson College 1
NCC 6 ... Baker University 1
NCC 7 ... Trenton State College 5
NCC 1 ... Eastern Connecticut State College 3
NCC O ... Greenville College 1

BASEBALL

NCC 7 ... Drexel Univ. 2
NCC 6 ... Middle Tennessee State Univ. 4
NCC 0 ... Kent State Univ. 7
NCC 4 ... Plymouth State College 5
NCC 1 ... Northern Iowa Univ. 0
NCC 9 ... Adelphi Univ. 10
NCC 12 ... U of I-Chicago Circle 7
NCC 3 ... North Park College 4
NCC 4 ... North Park College 3
NCC 14 ... Chicago State Univ. 7
NCC 4 ... Augustana 0
NCC 6 ... Augustana 1
NCC 14 ... Carroll College 4
NCC 6 ... Carroll College 5
NCC 6 ... Northwestern Univ. 8
NCC 3 ... Illinois Institute of Technology 6
NCC 2 ... Notre Dame Univ. 3
NCC 1 ... Illinois Wesleyan Univ. 5
NCC 4 ... Illinois Wesleyan Univ. 5
NCC 7 ... IBC 18
NCC 10 ... Millikin Univ. 3
NCC 9 ... Millikin 6
NCC 6 ... Carthage 4
NCC 3 ... Carthage 4
NCC 5 ... Wheaton College 4
NCC 14 ... Wheaton College 0
NCC 5 ... Elmhurst College 4
NCC 6 ... Elmhurst College 5

WRESTLING

NCC 23 ... COD 17
NCC 32 ... 7 Illinois Univ. 17
NCC 51 ... Wheaton 3
NCC 47 ... Carthage 3
NCC 30 ... Marquette 21
NCC 39 ... Lake County 9
NCC 38 ... North Park 13
NCC 29 ... Olivet Nazarene 21
Ripon Invitational ... 1st of 10

WOMEN'S SWIMMING

NCC 32 ... UW-Eau Claire 53
NCC 75 ... Harper College 81
George Williams Invitational ... 6th of 8
NCC 39 ... Wheaton 51
Augustana Viking Olympics ... 5th of 5
NCC 21 ... UW-Whitewater 66
NCC 53 ... Carthage 38
IAIAW Division III ... 8th of 10

VOLLEYBALL

NCC ... Loss. UICC
NCC ... Loss ... Lake Michigan College
NCC ... Loss ... Ill. Community College
NCC ... Loss ... Ill. Community College NCC ... Loss ... Chicago State University
NCC ... Win ... Judson College
NCC ... Loss ... Lewis University
NCC ... Win ... Lake Forest College
NCC ... Win ... Millikin University
NCC ... Win ... North Park College
NCC ... Loss ... Quincy College
NCC ... Loss ... Ill. Community College
NCC ... Loss ... George Williams College
NCC ... Win ... livet Nazarene
NCC ... Loss ... St. Ambrose College
NCC ... Loss ... Loyola University
NCC ... Win ... MacMurray College
NCC ... Loss ... Ill. Benedictene
NCC ... Loss ... St. Xavier College
NCC ... Loss ... U. of Wisconsin-Parkside
NCC ... Loss ... St. Francis College
NCC ... Loss ... Western Illinois JVs
NCC ... Loss ... Illinois State JVs
NCC ... Win ... Carthage College
NCC ... Win ... Aurora College
NCC ... Win ... Elmhurst College
NCC ... Loss ... Ill. Wesleyan
NCC ... Loss ... Wheaton College
NCC ... Win ... Wheaton College
NCC ... Win ... North Park College
NCC ... Win ... Greenville College
NCC ... Win ... Concordia College
NCC ... Loss ... George Williams College

WOMEN'S BASKETBALL

NCC 104 ... George Williams 72
NCC 77 ... Rockford 40
NCC 90 ... Ill. Benedictine 64
NCC 79 ... Northern Illinois 93
NCC 93 ... Aurora 77
NCC 88 ... Elgin CC 50
NCC 64 ... Triton JC 86
NCC 80 ... Wheaton 71
NCC 90 ... Ammerud of Norway 73
NCC 92 ... Concordia 71
NCC 73 ... Carthage 84
NCC 104 ... Judson 47
NCC 94 ... Elmhurst 57
NCC 94 ... Rockford 78
NCC 87 ... Illinois Wesleyan 60
NCC 100 ... Olivet Nazarene 87
NCC 58 ... Loyola 82
NCC 83 ... Trinity 36
NCC 76 ... Carthage 90
NCC 118 ... Lake Forest 78
NCC 96 ... Illinois State II 69
NCC 100 ... Aurora 75
NCC 85 ... U. of Wisconsin-Parkside 70
NCC 76 ... Nat'l. College of Education 111
NCC 90 ... Illinois Wesleyan 78
NCC 61 ... Wheaton 70
NCC 77 ... Augustana 99
NCC 88 ... Ill. Benedictine 71
NCC 94 ... George Williams 63
NCC 73 ... UICC 87
NCC 74 ... University of Chicago 69
NCC 64 ... Quincy 57
NCC 56 ... Augustana 65

MEN'S SWIMMING

NCC 37 ... UW-Eau Claire 66
Rockford Invitational ... 2nd of 7
Ill. Intercollegiates Division III ... 3rd of 8
NCC 68 ... Wheaton 44
NCC 94 ... Washington (MO) 19
Rockford Relays ... 3rd of 6
NCC 49 ... Loyola 53
NCC 36 ... Northern Ill. 77
CCIW Championships ... 1st of 6

FACULTY

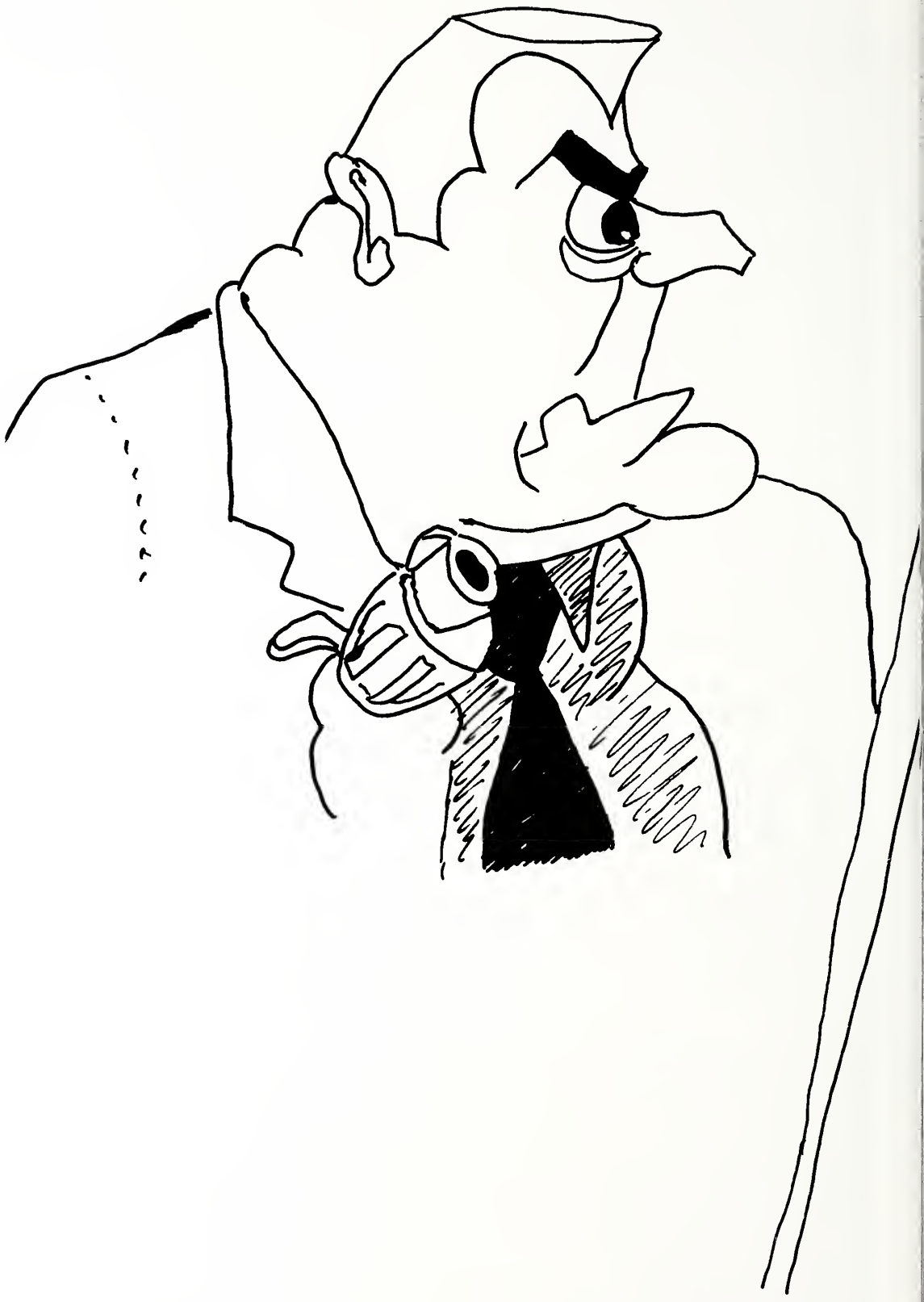

ADMINISTRATION

ADMINISTRATION

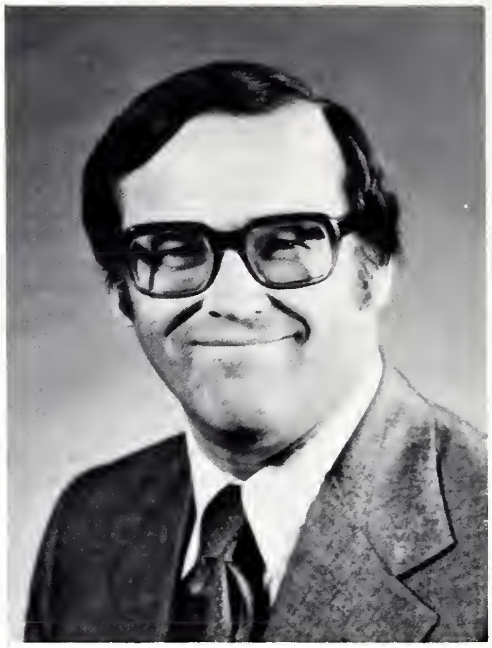

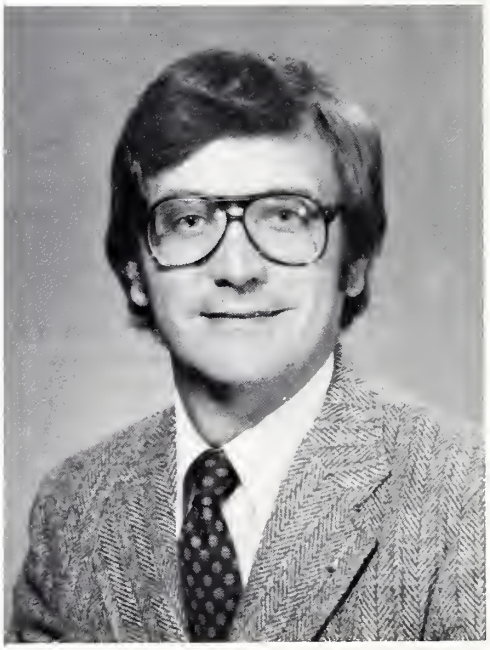

Gael Swing, President
James Taylor, Vice President for Academic Affairs and Dean of Faculty
Roger Krahn, Dean of Students
Richard Luze, Vice President for Continuing Education and Special Programs

FACULTY

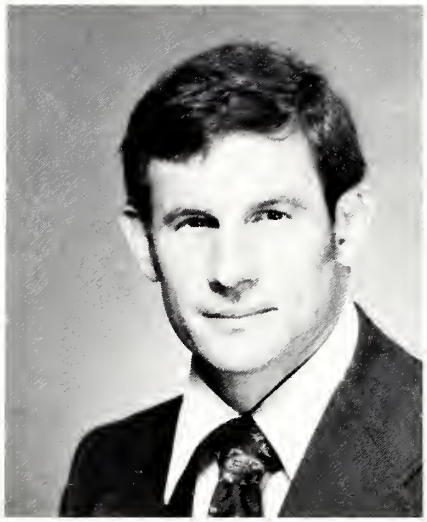

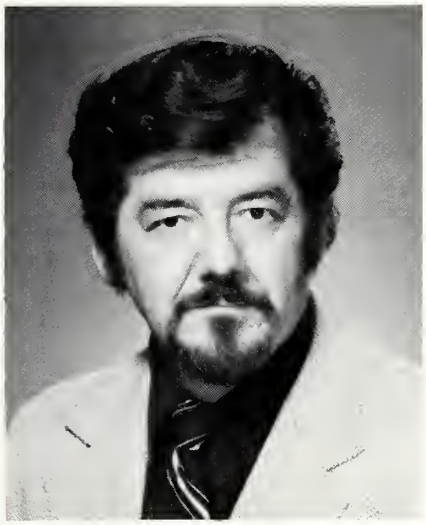

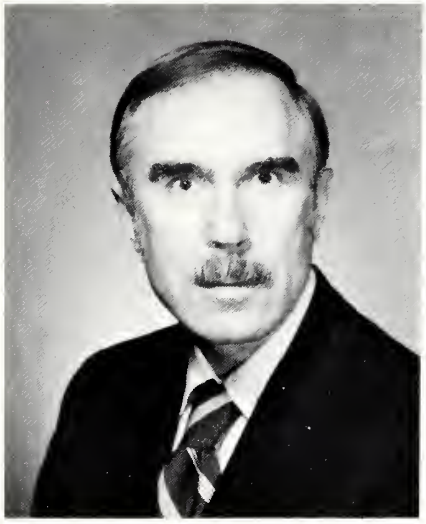

ANDREW ADAMS
Associate Professor of Foreign Languages
Kimmel Hall Director

MILDRET ARAYA
Assistant Professor of Foreign Languages

GEORGE B. BADKE
Instructor of Physical Education
Head Football Coach

MORRIS BOUCHER
Associate Professor of Education

JOHN S. CEROVSKI
Professor and Chairperson of English

JEFFRY CLARK
Seager Hall Director
College Union Director

GUS A. CONSTANTINE
Professor and Chairperson of Education

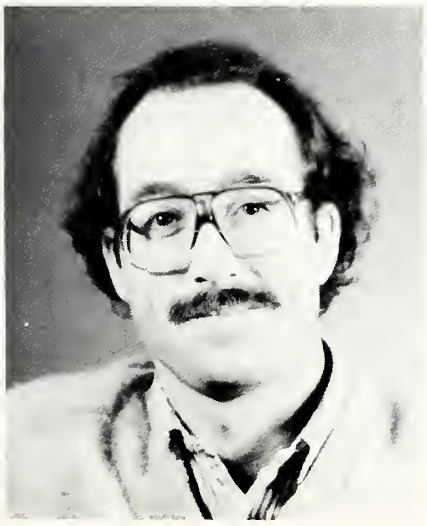

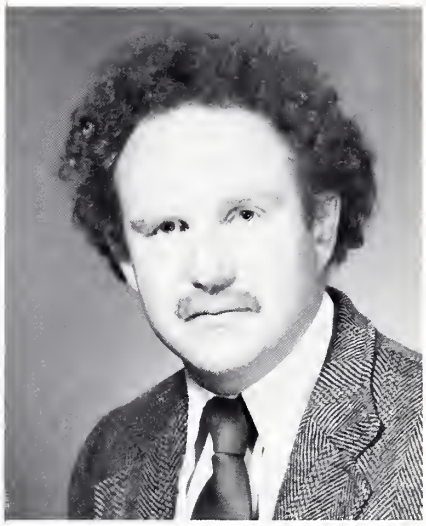

ROBERT COOK
Assistant Professor of Computer Science and Economics and Business Administration

DONALD T. CRITCHLOW
Assistant Professor of History
ChaMetropolitan Studies

DIANE DUVIGNEAUD
Professor and Chairperson of Art

RICHARD M. EASTMAN
Professor and Chairperson of General Studies

DAVID A FROLICK
Associate Professor and Chairperson of Political Science

CHRISTINA L. GATLIN
Director of Financial Aid

RICHARD GUZMAN
Assistant Professor of English

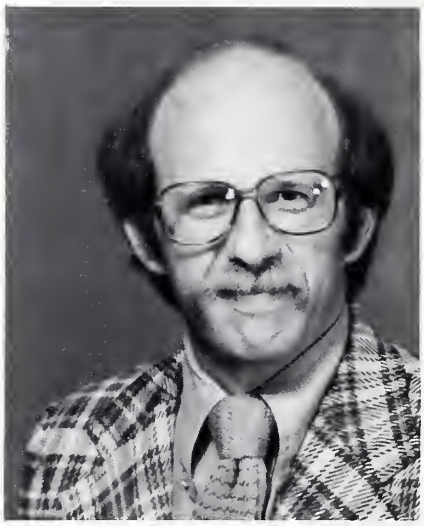

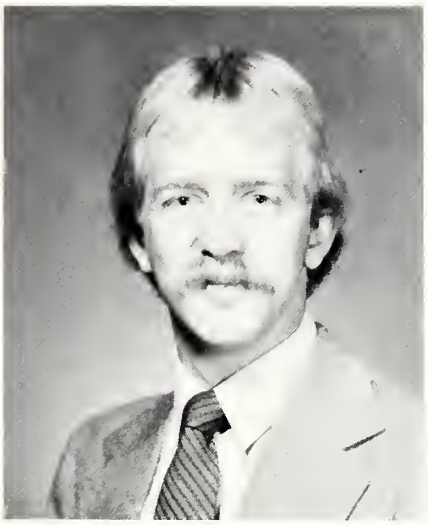

ELOISE HAMANN
Assistant Professor and Chairperson of Mathematics

DAVID HARTMAN
Admissions Councelor

KAREN J. HILL
Adminsions Counselor
Coach Women's Athletics

BERNARD P. IZZO
Professor and Chairperson of Music
Artist-in-Resident

DONALD E. JOHNSON
Chairperson Division of Natural Sciences and Mathematics

MARIE LANGLOIS
Supervisor Mail and Addressograph Room

BILL L. LANKENAU
Assistant Professor of Economics and Business Administration

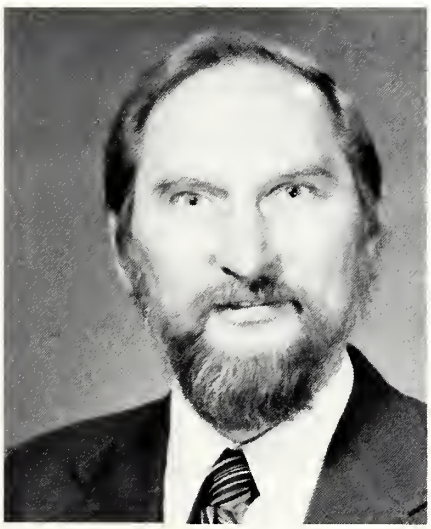

BERNARD PIERRE LEBREAU
Associate Professor and Chairperson of Foreign Languages/Division of Language and Literature

ARLENE J. LENNOX
Visiting Lecturer of Physics

THOMAS M. LOVE
Associate Professor of Economics and Business Administration

TERRENCE G. MARSH
Associate Professor of Biology

ANN W. MC KINLEY
Professor of Music

MARIE E. MC NELLIS
Assistant Director of Admissions

DONALD E. MC VICKER
Associate Professor and Chairperson of Sociology and Anthropology

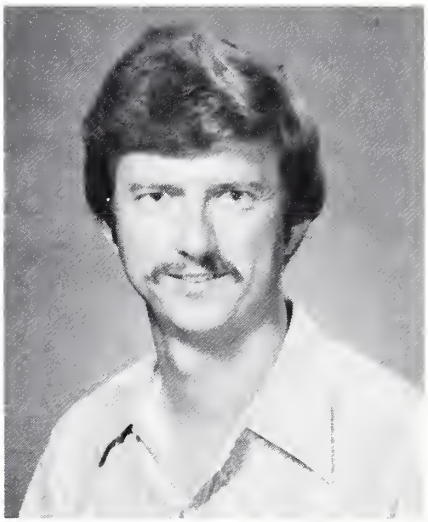

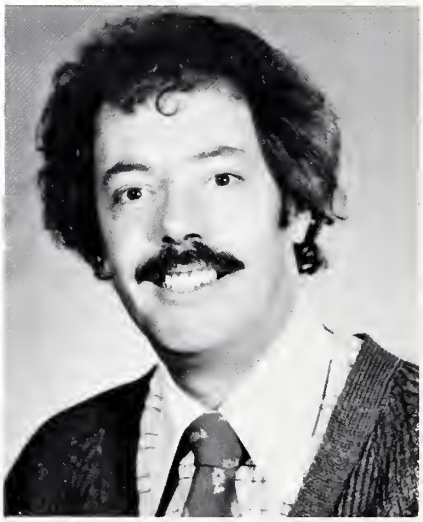

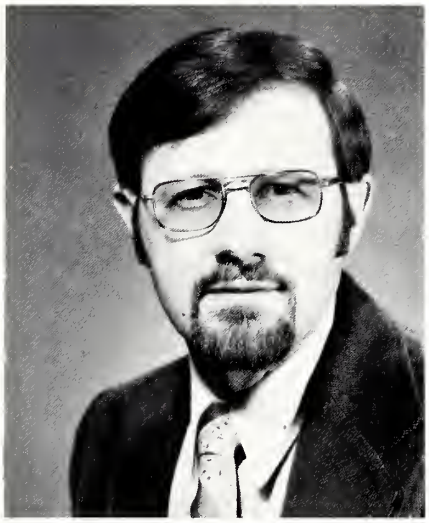

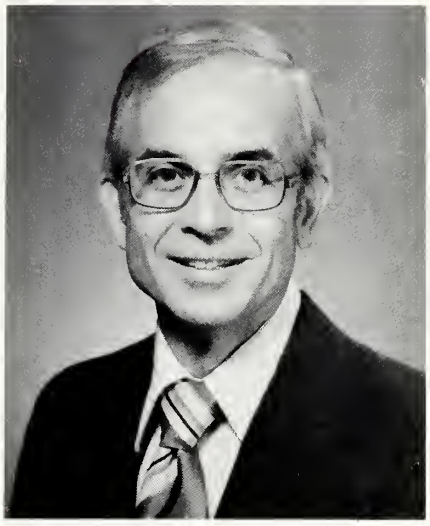

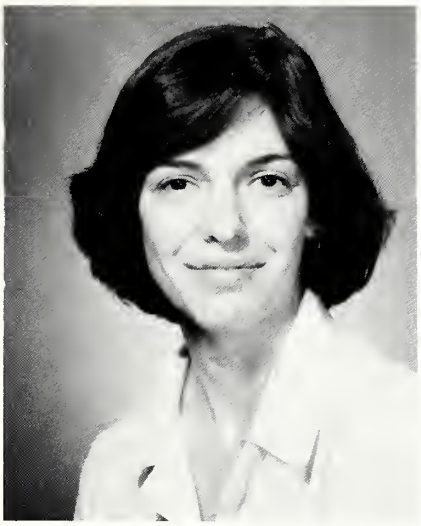

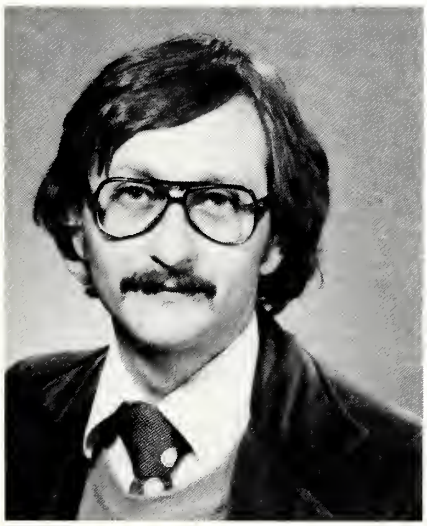

PEGGY ANN MENDAK
Assistant Professor of Education

MICHAEL P. MOSER
Campus Minister
Director of Student Events

HOWARD MUELLER
Assistant Professor and Chairperson of Religious Studies

WILLIAM H. NAUMANN
Professor of Religious Studies
Chairperson of Humanities

FRANCINE G. NAVAKAS
Assistant Professor of English

JAMES E. OSBORNE
Vice President for Administration and Business Affairs

JOHN PHEND
Assistant Professor of Speech Communications/Theatre

RUSSELL J. POEL
Professor and Chairperson of Chemistry

LUCY D. REY
Assistant Professor of Socialogy and Anthropoloyg

ANNE T. SHERREN
Professor of Chemistry

HENRY L. SKOGLUND
Associate Professor and Chairperson of Philosophy

RICHARD E. SLOVACEK
Associate Professor of Economics and Business Administration

RICHARD D. SNYDER
Assistant Professor of Mathematics

WESLY F. STIEG
Professor and Chairperson of Biology

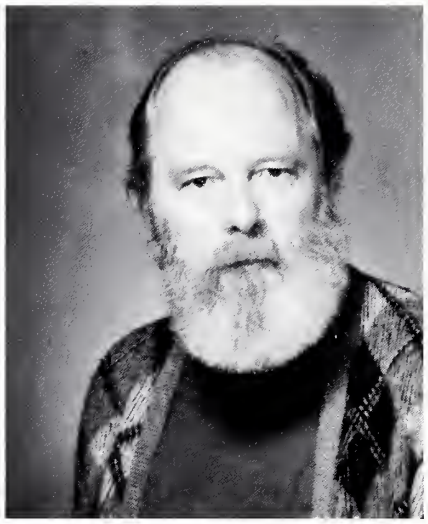

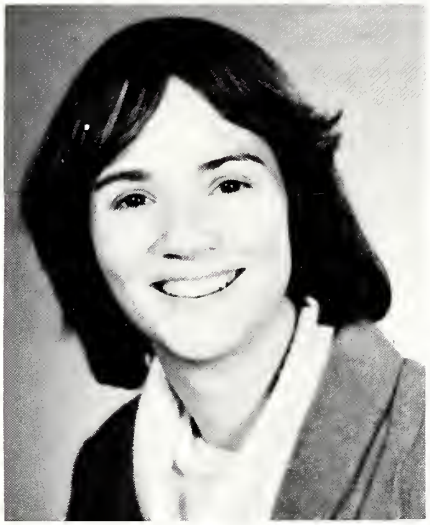

BEVERLY J. THORNBURG
Associate Professor and Chairperson of Physical Education

ALLEN VANDER MEULEN JR.
Associate Professor and Chairperson, Division of Economics and Business Administration

RICHARD J. WILDERS
Assistant Professor of Mathematics and Physics

MADELEINE L. WULATIN
Assistant Professor of Psychology

(Left) Professor Sawyer talks things over with some neurotics.

IBM

SENIORS

Debra L. Ansley

Susana Araya

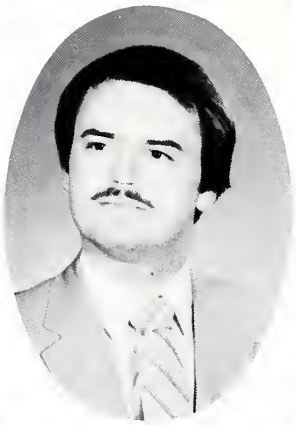

Mark Wayne Arentsen

Sandra Robinson Baccus

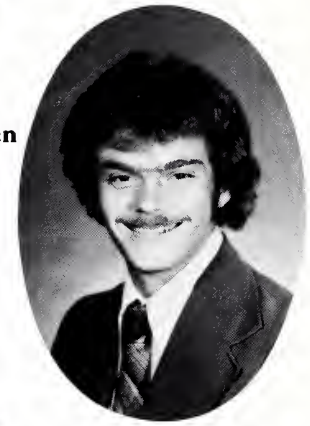

Timothy Lee Barkman

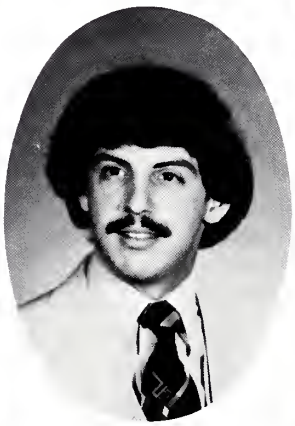

Bruce Baum

Tina M. Braun

Margaret Brigel

DEBRA L. ANSLEY
Accounting major

SUSANA ARAYA
French major
Spanish minor
Spanish Club
French Club
French Dramas

MARK WAYNE ARENTSEN
Speech Communications/Theatre major
WONC (program director)
WONC (sports director)
Golf Team

SANDRA ROBINSON BACCUS
English major

TIMOTHY LEE BARKMAN
Math major
Business minor
Assistant Swim Coach
Football
Intramurals

BRUCE BAUM
Recreation and Psychology major
President, L. I. F. E.
Intramurals
Basketball

TINA M. BRAUN
Marketing major

MARGARET BRIGEL
Psychology major

TOM BURDELIK
Metropolitan Studies major
Track
Student Liaison Committee
CUAB
Competitive Edge Lounge

CAROL RUBY BURKHALTER
Psychology major
Varsity Tennis
CUAB Special Activities Committee

NANCY CARLSTEDT
Chemistry major
Resident Assistant
Yearbook Editor
Honors Society President
Chemistry Club

WILLIAM E. CLARK
Business major
Choir
Intramurels
Soccer

MICHAEL P. COGLAN
Management major
Soccer Team
Skiing

LUPE CORREA
Sociology major
Spanish major
Spanish Club

DEBORAH FAITH CROWN
Psychology major
Sociology major
Cheerleader
Psi Chi
Commencement Committee

RUTH KRAMER DAVIS
Art major

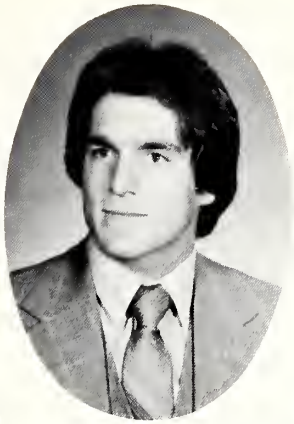
Tom Burdelik

Carol Ruby Burkhalter

Nancy Carlstedt

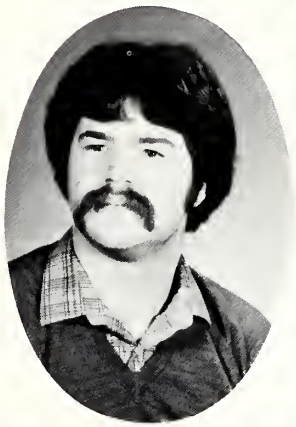
William E. Clark

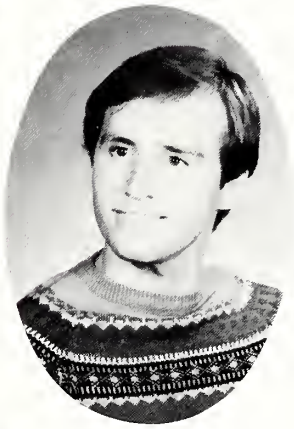
Michael P. Coglan

Lupe Correa

Deborah Faith Crown

Ruth Kramer Davis

David L. DePew II

Sandy Dostal

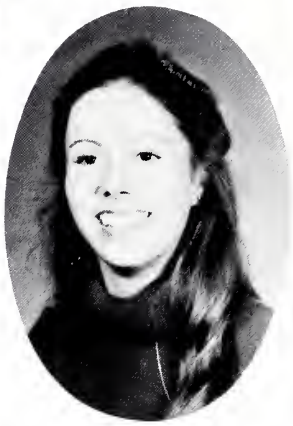

Christine Margaret Eckel

Debra Ann Falduto

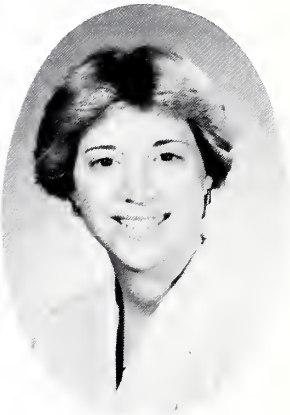

Dawn Marie Feudt

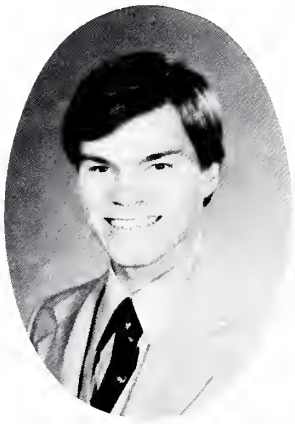

William G. Fischer

Dawn Foley

Rick Franzen

DAVID L. DEPEW II
Political Science major
English major
Freshman Honor Society
Dean's List 4 Years
Tennis
Richter Fellowship

SANDY DOSTAL
Sociology major
Anthropology major
Continuing Education Committee

CHRISTINE MARGARET ECKEL
Music major
Zeta Delta
Choir
Jazz Band
Variety Show

DEBRA ANN FALDUTO
Political Science major
French major
Rotary Undergraduate Scholarship Award
Alliance Francaise Vice Preisdent
French Table
Lombard Youth Commission Chairman
French Radio
French Play

DAWN MARIE FEUDT
Physical Education major
Recreation major
Women's Varsity Softball Team
Women's Varsity Tennis Team
Women's Varsity Basketball Team
L.I.F.E.
Student Co-Rep. IAIAW
Manager Volleyball Team

WILLIAM G. FISCHER
Business Management major

DAWN FOLEY
Business major
Marketing major

RICK FRANZEN
Technical Theatre major
Theatre Guild
Alpha Psi Amega

ROLLIN KEITH GANSBERG
Business Management major
Psychology minor
Golf team

MICHAEL LEROY HALL
Physical Education major
Football
Baseball

MELINDA ANN HARDY
Music major
Zeta Delta
Choir
W.O.M.E.N.

JAMES HARRIS
Business major
Football
Swimming
Student Government
Intramurals

SCOTT M. HOFFMAN
Business Management major
Varsity Football
CUAB vice-president
Ski club vice-president
Powder puff football coach

MARY ANN HOLLICK
Biology major
Chemistry major
Spanish major

DOROTHY KING HOOTEN
French major
Spanish major
Secondary Education major
French club
Spanish club

KATHLEEN HOWE
Marketing major
English major
E&B division secretary

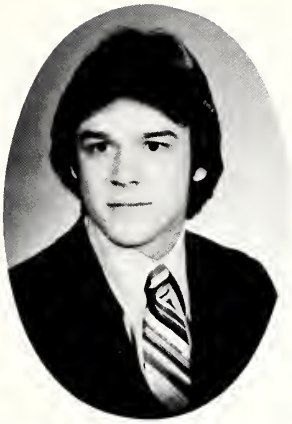
Rollin Keith Bansberg

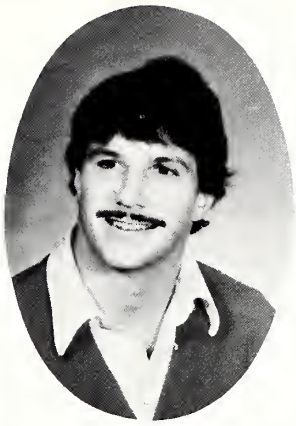
Michael Leroy Hall

Melinda Ann Hardy

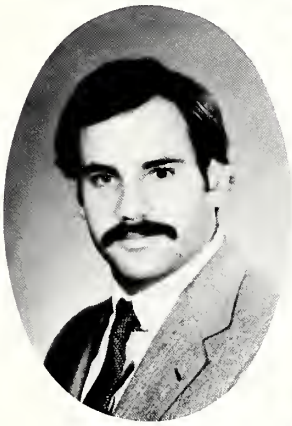
James Harris

Scott M. Hoffman

Mary Ann Hollick

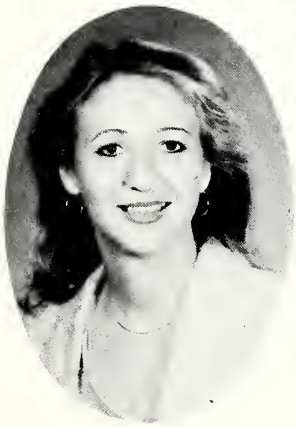
Dorothy King Hooten

Kathleen Howe

Randall R. Hummer

Timothy P. Ineich

Joyce Jablonski

Timothy J. Janes

Susan Kane

Roberta Krueger

John Michael Krutzler

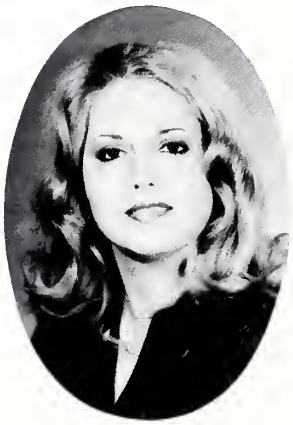

Gloria Renee Kuncl

RANDALL R. HUMMER
Chemistry major

TIMOTHY P. INEICH
Physical Education major
History major
Varsity Football
Varsity Club
Intramural Softball

JOYCE JABLONSKI
Biology major
Tri-Beta Treasurer
Intramural Volleyball

TIMOTHY J. JANES
Accounting major
Religion major
Commuter Club
School Musical Participant

SUSAN KANE
Recreation major
Business Administration minor
Dorm Council

ROBERTA KRUEGER
Speech Communications and Theatre major
Makeup Crew of **Antigone**
Cast Member of **Hansel and Gretel**

JOHN MICHAEL KRUTZLER
Psychology major
Baseball
Intramurel Football

GLORIA RENEE KUNCL
Philosophy major

LORI SHANNON LANE
Psychology major
Pom Pons
CUAB Homecoming Committee

STAR LETURNO
Psychology major
Psi Chi
Judicial Board

JOHN LINDER
Mathematics and Business Management majors
President, Varsity Club
Co-Captain, Track
Track All-American

KURTIS PAUL LONGNECKER
Marketing major
Art minor
Commuter Club

ROSALIE ANNE MAGDZIARZ
Anthropology major

DORIS J. MANGIARACINA
Biology and Chemistry majors
Environmental Awareness Organization
Chemistry Club
Tri-Beta
Inter-Dorm Council

GEORGE MANIKAS
Business Management major

JACQUELYN A. MANLEY
Businees Management major
Tennis

Lori Shannon Lane

Star Leturno

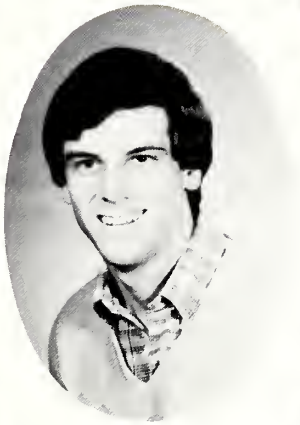
John Linder

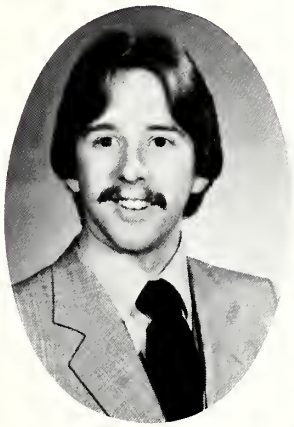
Kurtis Paul Longnecker

Rosalie Anne Magdziarz

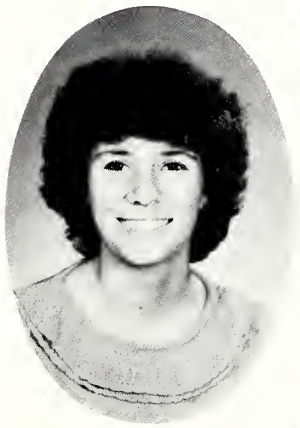
Doris J. Mangiaracina

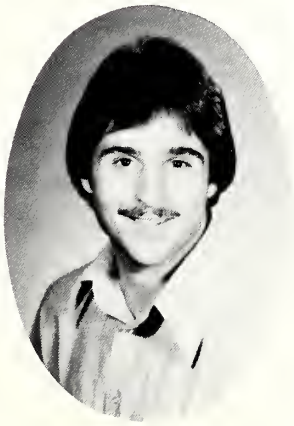
George Manikas

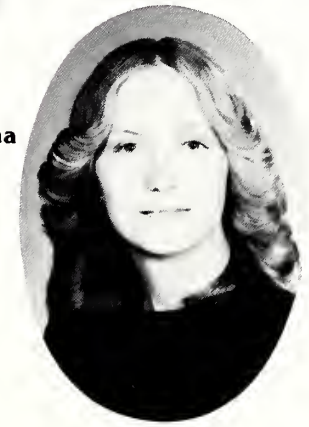
Jacquelyn A. Manley

James Martin

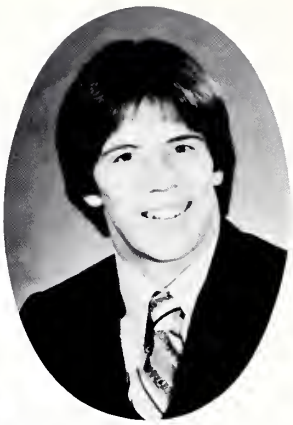

Gary Carl Miller

Kristin Miner

Susan Roberta Mink

Victoria Moran

Dale W. Morgan

Theresa Louise · Mosley

Colleen Ellyn Murray

JAMES MARTIN
History major
Track
Varsity Club

GARY CARL MILER
Chemistry major
Captain, Football
Track

KRISTIN MINER
Business and Psychology majors
Spanish minor
Master Plan Committee
Pom Pon
CUAB
Resident Assistant
Psi Chi

SUSAN ROBERTA MINK
Speech Communications/Theatre major
Theatre Guild
Alpha Psi Omega
Yearbook
Judicial Board
Inter-Dorm Council
Religious Life Committee

VICTORIA MORAN
Religion major
Honor Society
Richter Fellowship Recipient

DALE W. MORGAN
Philosophy and French majors
French Dramas
Writer's Club

THERESA LOUISE MOSLEY
Recreation major

COLLEEN ELLYN MURRAY
Accounting major
CUAB
Pom Pon
Honor Society

MOTOMI NAITOH
Art major

PATRICIA ANN NAUGHTON
Chemistry major
Biology major
Business major
Tri-Beta
Chemistry club
Yearbook staff

CARRIE EILEEN NEISIUS
Elememtary Education major

BRUCE F. NESMITH
Speech Communications major
Social Studies major
WONC Public Affairs Director
WONC News Director
WONC Station Manager
WONC Music Director
NC Chronicle
Intramurals
North Central Honor Society
Who's Who Among Students At American Colleges and Universities

JAMES A. NUDERA
Physical Education major
Recreation major
Varsity Football
Varsity Wrestling
Intramurals
Varsity Club

THOMAS O'CONNOR
Math major
WONC News Director
Math club Vice-President
Nominations and Review Committee
Froshman Honor Society
Contract Committee
Interdorm Council
Model U.N.

DIANE OLIN
Psychology major
Sociology major
Intramurals
Homecoming Committee
Graduation Committee

PATRICK O'MALLEY
Marketing major
Trainer
Intramurals
J-Board

Motomi Naitoh

Patricia Ann Naughton

Carrie Eileen Neisius

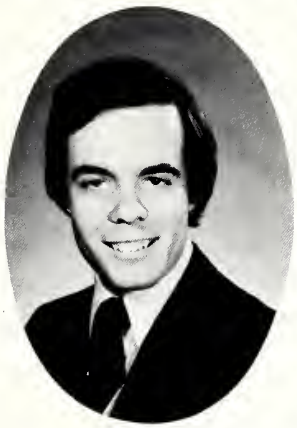
Bruce F. Nesmith

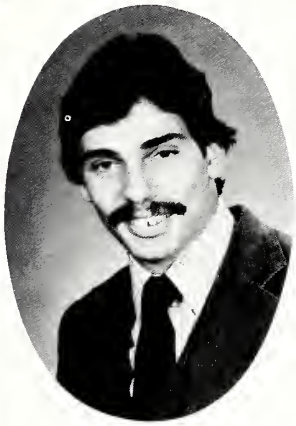
James A. Nudera

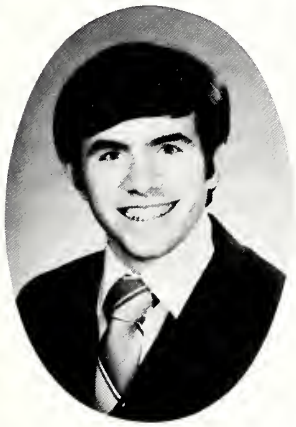
Thomas 'Connor

Diane Olin

Patrick O'Malley

Mary Ann Owens

Paul Anthony Pajor

Frank Pappalardo

Robert G. Paveleck

Geralyn Pelka

Dave Peugh

Joyce Radostits

Dawne A. Rhea

MARY ANN OWENS
Economics major
English major
Art minor

PAUL ANTHONY PAJOR
Business Management major
Intramurels

FRANK PAPPALARDO
Speech Communications and Theatre major
WONC Announcer
Chronicle Staff

ROBERT G. PAVELECK
Mathematics major
Sports Editor of NC Chronicale
Musicals
Variety Show
Open Stages
Intramurel Sports
Math Tutor

GERALYN PELKA
History major

DAVE PEUGH
Physical Education major
Psychology minor
Basketball
Intramurels

JOYCE RADOSTITS
Physical Education major
Recreation major
Varsity Volleyball (Intercollegiate)
Varsity Softball (Intercollegiate)
Varsity Basketball (Intercollegiate)
Intramurals
Varsity Club
AIAW Student Representative

DAWNE A. RHEA
Elementary Education major
NCC Band

DOROTHY RIDINGS
Psychology and Recreation majors
Religion Club
LIFE
Psi Chi

ROBERT ALLAN RIFE
Marketing major
WONC Radio
Intramurals

DARWIN R. ROD
Biology major
Student Senate
LIFE
Contract Committee
EPC
Intramurals
Tri-Beta
CUAB

BOB RYAN
Business Management major

R. MARK SATTELBERG
Biology and Chemistry majors
Resident Assistant
Tri-Beta
Chemistry Club
Intramurals
Student Senate

DAVID SCHROEDER
Political Science and Spanish majors
President, Student Association
News Editor, Chronicle
Model U. N.
Contract Committee
Student Seante
Chairman, Student Affairs Board
Honors Society

MANETTE KRISTINE SJOBERG
Business and Psychology majors
Forensics Team

ELIZABETH CULLEN SKINNELL
Marketing and Psychology majors
Resident Assistant
CUAB (Chairman, Off-Campus Activities)
President and Secretary/Treasurer, Psi Chi

Dorothy Ridings

Robert Allan Rife

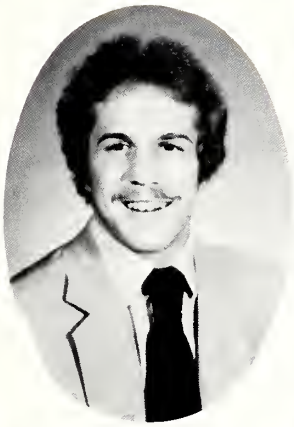
Darwin R. Rod

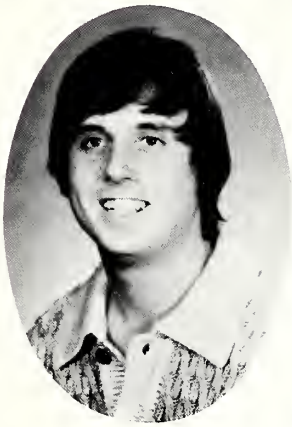
Bob Ryan

R. Mark Sattelburg

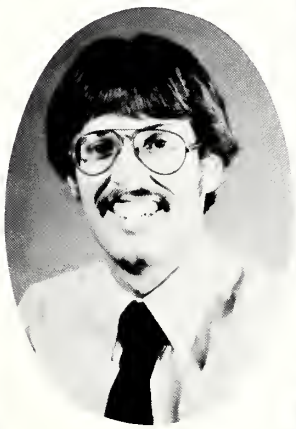
David Schroeder

Manette Kristine Sjoberg

Elizabeth Cullen Skinnell

Ann Elaine Soderberg

Kathy Ann Sorenson

Cindi Benee' Steele

Jac Preston Steele

Vicki Rae Sweet

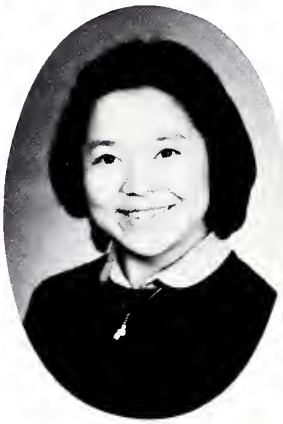

Megumi Takahashi

Susan Taylor

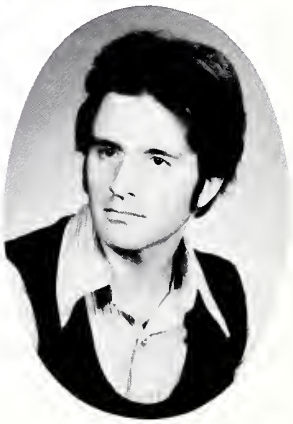

Gordon Charles Thorpe

ANN ELAINE SODERBERG
Recreation major
Psychology minor
President, EAO
LIFE

KATHY ANN SORENSON
Psychology major
Business minor

CINDI BENEE STEELE
Elementary Education major
Pom Pon
Varsity Club

JAC PRESTON STEELE
Accounting major
Football
Varsity Club Officer
Chronicle Staff

VICKI RAE SWEET
Sociology and Psychology majors
Psi Chi
Secretary/Treasurer, Sociology/Anthropology Club
Choir

MEGUMI TAKAHASHI
English major

SUSAN TAYLOR
Marketing major

GORDON CHARLES THORPE
English major
Business Administration minor

DAVID SCOTT TORRES
Economics major
Varsity Wrestling

ELIZABETH WALSH
Marketing major
Psychology major
CUAB Vice-President of Finance
PSI-CHI Secretary, Treasurer
NC Chronicle Advertising Director

JOHN SALVATORE WEIGAND
History major
English minor
Education minor
Varsity Basketball
Varsity Tennis
Russian club

JOHN WELCH
Marketing major
Football
Cambodia Campaign
All Mama First Team

PAMELA G. WHITTAKER
History major
History Honor Society

DEBRA WORDINGER
English major
Writer's club
Yearbook

SUSAN B. WRIGHT
Biology major
Psychology major
Tri Beta
Chemistry club
PSI CHI
Ski club

NICHOLAS J. ZEC JR.
Marketing major
Resident Assistant
Football
Varsity club
Intramurals

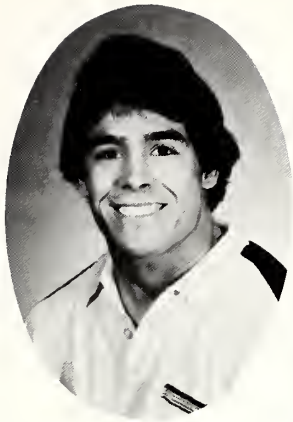
David Scott Torres

Elizabeth Walsh

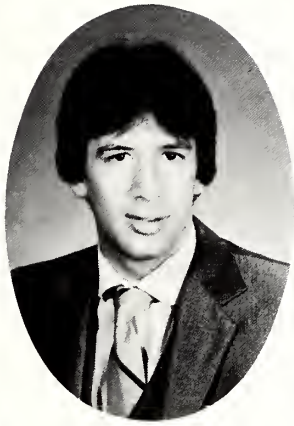
John Salvatore Weigand

John Welch

Pamela G. Whittaker

Debra Wordinger

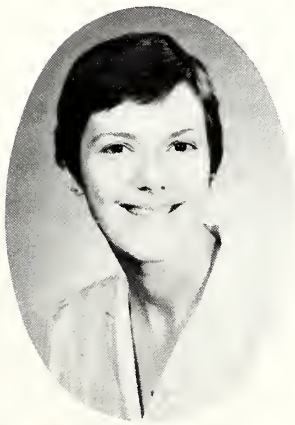
Susan B. Wright

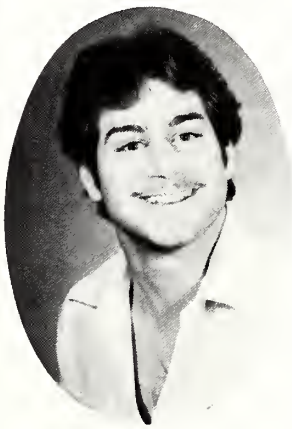
Nicholas J. Zec Jr.

NCC

UNDERCLASSMEN

Tonette Alessi
Imadedin M. Amro
Karen Anderson
Lawrence Anderson
Rebecca L. Anderson

Carol Armbrust
Sheri Ann Auclair
Deborah Baldake
Angel Betancourt
Lori Bezey

Robert Braatz
Paula Briggs
Dorothy Brodrick
Cindy Buck
Robin E. Burlingham

Bob Caramusa
Bob Cervera
Sandy Cieslak
Jean Charlton
Vanessa Chesney

Diane M. Clement
Leslie D. Collins
Kelli Comise
Sherri Comise
James C. Connon

James Creek
Patricia A. Crumpler
Julie Csorba
Christi Dahms
Julie Davison

Lori A. Dimeglio
Cohlyn L. Dupes
Sherri L. Edwards
Jody Lynn Fawns
Rowena Felix

Theresa E. Fiene
Sheryl Fincher
William Fitzpatrick
Robert S. Glueckert
Bob Hagglund

Joleen Halm
Cindi A. Hanson
Janice Harrod
Marc Hartzman
Debi Hayden

Ken Helberg
Karen Diane Hinchley
Stacey Hoeft
John Hood
Connie Hornbostel

Robin Jankers
Jackie Jansen
Kelly St. John
Laurel Jolly
Kelly Jones

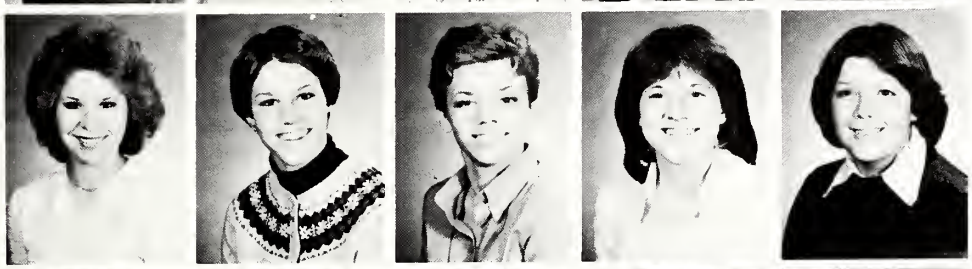

Jeff Jourdan
Joyce Jousma
James Joseph Joyce, Jr.
Jim Kalb
Kurt Kamradt

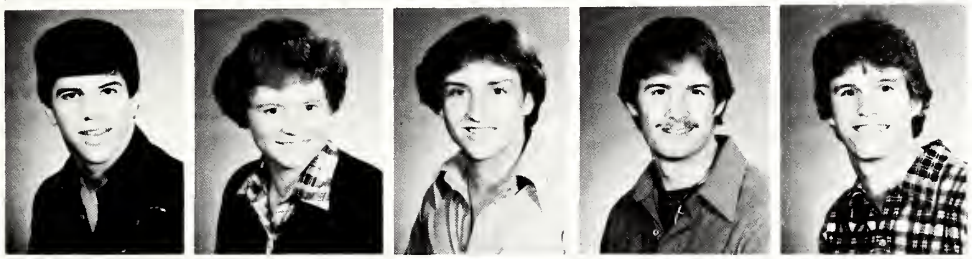

Sue Karlslyst
Linda Kaye
Lori Kearns
Sandy Keegan
Sue Keslik

Margaret Kirgis
Cecelia Mayine Kizer
Kathy Ann Koirtyohann
Mike Kolodziej
Lisa Krell

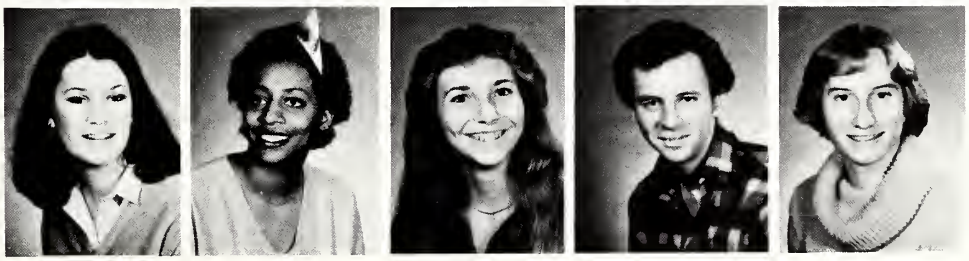

Shelley A. Krivitch
Michael Kuzniewski
Laura Anne Lange
Greg Macijunas
Francisca Mahler

Kerri L. Markwell
Kelly May
Jackie McCormick
David Meunier
Mary Fran Michalski

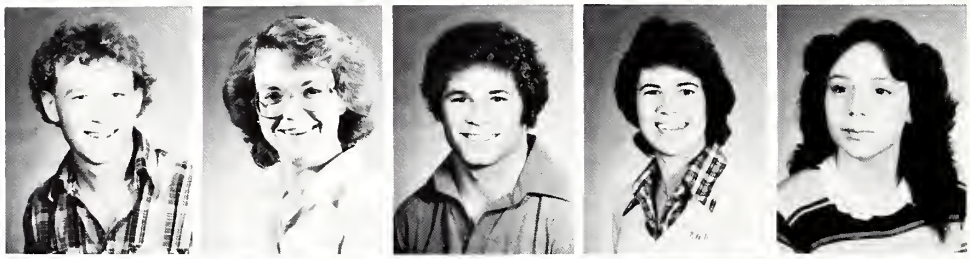

Steve Mildred
Karen L. Miller
Al Mondrella
Karin Mueggenborg
Donnajean Mulhall

Heather J. Naleid
Scott Nelson
Connie J. Nesler
Kathy Novak
Michael Pappas

Elizabeth A. Parmelee
Janiece Sirena Parnell
Renee Pash
Renita Pash
Bryan Paweski

Jill Peacock
Carol Pence
Barry Petit
Mark W. Petry
Thomas Edward Phillips, Jr.

Katheryne A. Pittman
Gordana Popovic
William L. Reed
David Rivait
Ed A. Rivas

Joanne Rizvi
Gregory A. Rode
Grace Roppo
Sheila Roshid
Leslie Salette

Denise Sanchez
Kenneth Michael Santowski
Mary Schable
Margaret Schloderback
Scott R. Schmidtke

Brook Schwartz
Janet Scott
Krista Seiple
Sandy Sinclair
Sherry Slattery

Jane Snook
Pamela J. Stoike
Sheri Stover
Paula Strickland
Craig Strohl

Ron Swanson
Terri Szymanski
Angela Tedesco
Karen Testin
Chris Trent

Mary Kay Valdez
Kevin Vaughn
Mary Vrchota
Margaret Warren
D.R. Watson

Debbie Wehrenberg
Joy E. Werhli
Steve Wiesbrook
Jim Willer
Anne L. Zale

DORMS

KIMMEL: SECOND FLOOR

THIRD FLOOR

SEYBERT ROCKERS

THE WHITE HOUSE

SEAGER: FIRST FLOOR

SECOND FLOOR

THIRD FLOOR

SEAGER PENTHOUSE

STUDENT VILLAGE

RALL:

FIRST

SOUTH

FIRST

WEST

SECOND

SOUTH

SECOND WEST

THIRD SOUTH

THIRD WEST

FIRST FLOOR

GEIGER

SECOND FLOOR

COMMUTERS

EDITOR'S NOTES

In reflecting back upon the year, I can honestly say that putting out this book was more than an experience. It was a challenge. There are so many people to thank for their help, but it is impossible to name them all. I would, however, like to thank Roger Krahn and Mike Moser for their guidance, Marv Meinz for pictures and information, Jim Bull and Josten's Yearbook Company, Sudlow Photographers, Mike Sullivan for this dedicated work in the darkroom, a special thanks to Tom Martinez and Dan Siewert for their artwork, and Susan Motzer for her help, understanding, and patience. I hope you enjoy the book and that it will form a foundation for the Spectrum in the future.

Jack Arnston

NINETEEN HUNDRED

Eighty-one